He Wanted an Official Fiancee, One Who Could Pose as His Wife and Never Bother Him, His Stenographer Accepted--Liberty Today

A Progressive Paper In a Progressive City

The Ada Evening News

Service to the Public Our Paramount Object

VOLUME XVII. NUMBER 45 ADA, OKLAHOMA, WEDNESDAY, MAY 5, 1920. FIVE CENTS THE COPY

KNOX OPENS SENATE DEBATE

FLAYS PRESIDENT WILSON AND SAYS COUNTRY DEMANDS PEACE WITH GERMANY AND AUSTRIA

By the Associated Press

WASHINGTON, May 5.—Opening debate on his resolution to declare the state of war with Germany and Austria at an end, Senator Knox declared in the senate today that President Wilson was arbitrarily maintaining that the nation technically was at war in order to coerce the senate into ratifying the treaty of Versailles.

"There was no excuse, whatsoever, for greatly prolonging the war beyond the signature of the armistice", Senator Knox said, "and the only explanation for so doing was the deliberate aim to retain all those autocratic compulsory powers with which the executive had been endowed for the prosecution of the war, in order that they might be used for other purposes.

"The welfare and safety of the nation imperatively demands that we now have peace. The whole world seethes with revolution. Our own nation is in ferment and toil. Force and strife are rampant and threaten the tranquility not only of our property, but our free institutions and even of our lives. And yet we stand and have stood for months as a rudderless ship, floundering in the trough of tremendous seas.

"We must not dare longer to delay a return to the order of government of peace, we must no hazard a further postponement in turning our undivided deliberations to our home problems. They are great enough to tax the utmost wisdom we possess."

Declaring that he entertained only sympathy for the president in his illness and "'sympathy for the country which must suffer under him, because of it," Senator Knox said "it was an unwelcome task to judge one who had fallen in public esteem." He added however, that when danger threatens the nation it must be met fore fronted, and that he "who ventured to intervene against the safe and wise course must step aside or be crushed."

JOE BAILEY LOSES FIGHT FOR HOME PRECINCT IN TEX.

By News Special Service

GAINESVILLE, Texas, May 3.—His home ward overwhelmingly defeated former Senator J. W. Bailey in the convention of Gainesville, Precinct No. 1 Saturday afternoon. Every ward in Gainesville also went against him.

Mr. Bailey himself attended the precinct 1 meeting and actively participated as leader of his side. Geo. H. Culp and W. O. Davis led the other

The convention refused to send to the county convention a delegation headed by J. W. Bailey and instead elected a delegation headed by Geo. H. Culp

The convention adopted by an overwhelmingly viva voca vote resolutions indorsing the Wilson administration and instructing the county convention to send only friends of the Wilson administration to the state convention.

The only count of voters showed a relative strength of 192 to 85, but the majority against Mr. Bailey in viva voce voting appeared to be more pronounced. There were sixty-six women who answered the check of the roll of qualified voters, but more than this number attended. At one stage the women, together with all on that side shouted, cheered, called to "sit down" and refused to listen to a speech by Judge J. H. Garnett, a prominent Bailey supporter, whereupon Mr. Bailey went over to some women on his side and requested them to leave the convention, which they did.

Geo. H. Culp, who lead the fight against Bailey in his home precinct, owns property in Ada and visited in this city a few weeks ago

Five Cities Want Guns.

By the Associated Press

OKLAHOMA CITY, May 5.—Five cities have asked for units of the artillery battalions of the Oklahoma National Guard which are to be organized this year, according to Adj. Gen. Charles F. Barrett. They are: Waynoka, Wewoka, Enid, Alva and Clinton. Lieut. Col. W. S. Key of the old First Oklahoma Infantry, has been authorized to recruit a battery at Wewoka.

Destroyers Leave New York.

NEW YORK, May 5.—Six destroyers accompanied by the tender Black Hawk, left their anchorage with the Atlantic fleet at 2 p. m. today and sailed for Key West for possible duty in Mexican waters.

RAIL MEN WILL TAKE VACATION

UNRECOGNIZED UNION OFFICIAL SAYS ROADS OF COTTON AND OIL BELT WILL BE CLOSED DOWN.

By the Associated Press

WASHINGTON, May 5.—Railroad workers in southern cities are expected to "go on a vacation" today or tomorrow, James Eubanks of St. Louis declared here today at the conference of unrecognized railroad yardmen's association. Mr. Eubanks asserted that this action would close the gateway to the cotton belt and isolate the oil fields of the southwest.

CARRANZA IS USING PLANES

UNABLE TO CAPTURE REBELS, MEXICAN PRESIDENT WILL USE AIRPLANES TO HARASS REBEL-HELD TOWNS

By the Associated Press

WASHINGTON, May 5.—Apparently unable to get under way any offensive military expedition against the revolutionists, President Carranza has begun using planes to harass rebel-held towns in the neighborhood of the Mexican capitol, according to advices to revolutionary agents here.

The information, through official channels yesterday, that Pablo Gonzales, formerly an ardent supporter of Carranza, had entered the revolution at the head of a detachment of revolting federal troops, also was contained in the rebel advices.

TWO YEAR OLD GIRL ATTRACTION AT LIBERTY

There's an interesting story connected with the families performing at the Liberty Theater this week. The name of the company is Arthur McLeod's "Isle of Roses."

One of the leading characters in the company is the "shimmy" baby, Mr. McLeod's own child. Her name is Baby Mary and she was born on the Fourth of July 1917. She will be three years old the coming Fourth. She joined the company since they opened their tour six months ago at St. Louis and she gets better at each performance. Baby Mary does both solo and double work, and appears in all the dances and choruses put on. She knows all the late popular dances, sings whole songs by herself, and can "shimmy" like a professional. At the performance last night Baby Mary sang a duet with her brother "Bud," entitled "You Know What I Mean." Her singing brought down the house.

Appearing with Baby Mary, Mr. McLeod has two other children in the performance, Arthur jr., known as "Bud," aged 9, and a daughter, Loraine, aged 11.

Another interesting part in the production at the Liberty is the Rogers family. Those playing are known as the Rogers sisters. There are four of these young ladies, two pairs of twins. Their mother travels with them as well as a three year old sister who is also an actress, but does not take part in the production. The home of this family is El Paso, Texas. The Rogers sisters are among the prettiest young ladies ever appearing on the stage in Ada.

LIVELY CONTEST SEEN IN MICHIGAN

By the Associated Press

KALAMAZOO, Mich., May 5.—The chief interest in the republican state convention here today featured in prospects of a lively contest over the tone of the endorsement expected to be given Senator Johnson, as Michigan's primary choice of the presidential nomination. Four delegates at large to the national convention were to be selected and two districts were to name their delegates at caucuses during the day. The other eleven districts had previously held conventions.

"FOR THE COLONEL'S LADY AN' JUDY O'GRADY ARE SISTERS UNDER THEIR SKINS"

WOMEN TAKE PART IN MISSOURI

REPUBLICANS LAY PLANS FOR COMING CAMPAIGN. ELECT DELEGATES TO NATIONAL CONVENTION

By the Associated Press

KANSAS CITY, Mo., May 5.—The republican state convention met here today to elect four delegates at large to the national convention at Chicago, two presidential electors, adopt a resolution outlining the parties view on dominant political issues and lay plans for the coming campaign. Women participated in the deliberations for the first time.

JOHNSON LEADS IN CALIFORNIA

HOOVER MAKES POOR SHOWING AGAINST FAVORITE SON; JOHNSON GETS TREMENDOUS VOTE.

By the Associated Press

SAN FRANCISCO, May 5.—Senator Johnson stood today as the preferred presidential candidate on the republican ticket of the voters of California, his native state, according to returns from yesterday's primary from approximately two-thirds of the state precincts. Herbert Hoover was Johnson's only opponent.

Three and one-half hours after the polls closed, Mr. Hoover's California campaign manager conceded that Senator Johnson had won the primary. The votes tabulated this morning stood: Johnson 288,795, and Hoover 158,583.

Mr. Hoover carried three of the 154 precincts represented in the incomplete returns. These included Los Angeles, where he had a plurality of 9,200, with more than half the precincts still to report.

Wilson Forces Will Control.

By the Associated Press

DALLAS, May 5.—That faction in Texas favorable to the national administration under Woodrow Wilson has been assured of control of the Texas democratic state convention May 25th, as a result of the county conventions held Tuesday.

LAST MINUTE NEWS

Pecan Shipments Enormous.

By the Associated Press

OKLAHOMA CITY, May 5.—Shipments of pecans by rail out of Oklahoma last year totaled 3,000 tons, bringing growers more than a million dollars, according to J. A. Whitehurst, president of the state board of agriculture.

Getting Coal in Early.

OKLAHOMA CITY, May 5.—State institutions of Oklahoma are going to take no chances on being cold next winter should there be another coal strike or a shortage of the fuel. Next winter's supply of coal already is being obtained by the various institutions, according to the state board of affairs.

Federal Court in Session.

OKLAHOMA CITY, May 5.—The May term of the federal court was convened here today by Robert L. Williams, federal judge of the eastern Oklahoma district. As no judge has been appointed to sit during the term, it was expected that Judge Williams would adjourn court immediately upon completion of urgent business.

Sugar Thefts are Discovered.

OKLAHOMA CITY, May 5.—Sugar leaped into the class of valuables here recently when the police reported large thefts from box cars and warehouses. Fifteen hundred pounds of sugar billed to a biscuit company here was stolen from a box car in the yards and several nights later thieves broke into the warehouse of a syrup and bottling company and took 1,400 pounds.

ADA BOY WINS IN WRESTLING BOUT

One of the attractions with the McGregor carnival shows being given in Ada this week is an athletic show.

At the athletic show Monday night a wrestling bout was held between Toy White of Ada and a wrestler who goes with the show company. The two wrestled five minutes but no decision was gained. Last night the performance was repeated in a 15 minute bout. Still no decision was made and tonight they will try the bout the third time and this time it will go on until a decision has been reached.

Toy White is the son of A. W. White of the White Transfer company and is one of the best athletes in Ada. His friends say he can easily win from the professional when the bout is held at the tent tonight.

COX WILL GET KENTUCKY VOTE

STATE CONVENTION GIVES OHIO GOVERNOR DELEGATES AT LARGE, BUT DISTRICTS GIVE HIM LARGE MAJORITY

By the Associated Press

LOUISVILLE, Ky., May 5.—Only Kentucky's delegation at large was instructed last night by the democratic state convention to vote for Governor Cox, of Ohio, "as long as his name remained before the national convention," no mention being made of the 22 district delegates. Governor Cox, however, will have 20 of the states' 26 votes, 16 of the delegates having been ordered by their district to do so. The other 6 are uninstructed.

BOLSHEVIKS ARE LOOTING KIEV

GREAT CONFUSION AT KIEV, PREPARATORY TO ABANDONING OF CITY. POLES WILL OCCUPY CITY

By the Associated Press

WARSAW, May 4th.—Russian Bolshevik soldiers are reported to be looting houses and stores at Kiev, preparatory to abandoning the city. Advices received here indicate great confusion there.

Polish military authorities plan to occupy Kiev late this week, it is believed.

Teaches a Singing Class.

By the Associated Press

OKLAHOMA CITY, May 5.—Twice a week Jasper M. Allen, district traffic chief of the Southwestern Bell Telephone company here, mounts a bench in the operators' rest room and leads more than a hundred girls in singing popular airs. "It promotes the spirit of fellowship and provides a recreational hour," explained Mr. Allen. He is assisted by R. I. Caughey, general traffic superintendent, with Mrs. Grace McCoy, chief service observer, at the piano.

Vaudeville in the eighteenth century consisted only of popular songs.

CLAIM ARMOUR PROFITEERED

MEAT BOUGHT AT TEN CENTS PER POUND SOLD FOR TWENTY-FIVE AND ONE-HALF CENTS.

By the Associated Press

BOSTON, May 5.—Profiteering in meat was charged today against Armour and Company and its New England manager, John Wilson. The latter was arrested on a warrant issued by United States Attorney Hayes on evidence submitted by the United States district attorney's office, that lamb bought for less than ten cents per pound, plus freight charges of about four cents per pound, had been sold here for twenty-five and one-half cents.

SOCIALISTS ARE FOR DEBS

HEADQUARTERS DECLARE THAT PARTY IS FOR DEBS REGARDLESS OF HIS TERM IN PRISON.

By the Associated Press

CHICAGO, May 5.—The Socialist national headquarters here issued a statement today announcing that there "'is no doubt whatever that Eugene V. Debs will be the presidential candidate, even though he is in the Atlanta penitentiary on a 10 year sentence for alleged violation of the espionage act." According to socialist headquarters, a number of communist party leaders have declared for Debs, but the current issue of the official committee organizer states that Debs is unacceptable to that party.

"LETTER OF WARNING" SENT TO THE PUBLIC

The News today received the following "letter of warning," accompanied by the statement that meeting is being held each night at 200 North Rennie avenue, Ada. The "letter" follows:

Letter of Warning.

Fear God and give glory to him for the hour of his judgment is come.—Rev. 14,7.

Woe to them that are at ease in Zion.—Amos 6, 1.

He that dasheth in pieces is come.—Nahum 2, 1.

For the Lord hath a controversy with his people and he will plead with Israel.—Micah 6, 2.

The shield of his mighty men is made red, the valiant men are in scarlet, the chariots shall be with flaming torches in the day of his preparation.—Nahum 2, 3.

Now is the time for the Jews to return to their country and for the children of God to come together and the sinner to repent and get ready for the Great Day of God is at hand, that Awful Day. Let every race and every class of all nations get ready.

Will you help us send the warning?

Let us go speedily to pray before the Lord of Hosts, I will go also.—Zach. 8,21.

I. W. HOWARD.

Weather Forecast.

Tonight and Thursday partly cloudy to cloudy.

WANETTE IS COMING TO TRY US A ROUND

Manager J. M. Coleman reports today that a game has been arranged for next Sunday between the Ada and Wanette baseball teams. The game will be played at the fair ground park in this city, beginning at 3 o'clock p. m.

Wanette is stronger than any other team yet arrayed against Ada. They have played six games already this season and won all six of them. Their pitcher struck out the last 17 men appearing before him and will pitch against our aggregation next Sunday.

The game last Sunday convinced the public that the Ada team is a ball playing aggregation and the interest in the game next Sunday will certainly be more intense than any yet displayed.

SHIPS ORDERED TO MEXICO PORT

NO LIVES LOST BUT REVOLUTIONISTS ARE NEAR THE AMERICANS AND TROUBLE IS FEARED.

By the Associated Press

NEW YORK, May 5. The tender Black Hawk and six destroyers anchored in the Hudson, received orders to sail at noon today for Key West for possible duty in Mexican waters.

WASHINGTON, May 5.—The flotilla is commanded by Captain Byron Long on the tender Black Hawk. Captain Long was in conference with Secretary Daniels here last night and then returned to New York to get his ships ready to sail today.

The secretary said today that Captain Long had been given full instructions as to the policy to be pursued if the destroyers go to Mexican ports.

The vessels should report at Key West by tomorrow night or Friday morning, and the run from there to Tampico or Vera Cruz would take only a few hours.

So far no reports of any serious disturbance in the Mexican ports have reached the government, but revolutionists are not far from these places and the state department today announced, it was said, that reports thus far had not indicated that the lives of any Americans had been endangered as a result of the revolution.

GRADE CROSSINGS WILL BE ELIMINATED IN STATE

OKLAHOMA CITY, Okla., May 5.—Elimination of grade crossings in Oklahoma City and the proposition of constructing a union station here were to be discussed at a meeting at the chamber of commerce today which was to be attended by representatives of the various railroads entering Oklahoma City.

J. M. Kurn, president of the St. Louis & San Francisco railroad; Z. G. Hopkins, assistant to the chief operating officer of the Missouri Kansas & Texas railroad, and C. O. Blake, attorney for the Oklahoma lines of the Chicago, Rock Island & Pacific, sent word they would be present. A representative of the Atchison, Topeka and Santa Fe railroad also is expected to attend the meeting.

Colored Man Tries To Kill His Wife In Darktown Last Eve.

Will Gray created considerable excitement in Darktown early last evening by raising cain in general and shooting at his wife, Maggie Gray in particular. Just what caused Gray to try to kill, murder and slay the wife of his bosom is not exactly stated, but the peace officers declare that the principal excitant was too much booze. The laws quieted the fracas by lodging Gray in the county jail, where a charge of assault with intent to murder faces him.

Ships to Key West.

By the Associated Press

WASHINGTON, May 5.—Secretary Daniels today ordered a division of the destroyers now at New York with the Atlantic fleet, to sail immediately for Key West, where they will be held for possible duty in Mexican waters.

Food Budget Increases.

By the Associated Press

WASHINGTON, May 5.—The family food budget for February was nearly twice the sum expended for the same articles of food in February, 1913, according to department of labor statistics.

Wood Leads in Indiana.

By the Associated Press

INDIANAPOLIS, May 5. — Two thousand and seventy-eight precincts out of 3,381 in Indiana, for republican presidential preference in yesterday's state-wide primary give: Wood 54,305, Johnson 48,912, Lowden 24,097, Harding 13,213.

Wood Increases Lead.

By the Associated Press

INDIANAPOLIS, May 5.—Returns from 2,520 precincts out of 3,387 in Indiana for the republican preference primary give Wood 64,888, Johnson 59,225, Lowden 30,014, Harding 16,063.

Notice Ruff-Neks

Business meeting tonight at 8:00 o'clock, MacThwaite Gas company's office. Full attendance desired.

GUY FULLER, Chief Nek.

Special Music Tonight

There will be special music at the baptizing at the Christian church tonight. Everybody cordially invited to be present. C. V. Dunn, Minister.

"NOTHING LESS THAN WONDERFUL" HE SAYS

Gained Twenty Pounds On Three Bottles of Tanlac and Feels Like a Different Man.

"I CAN'T PRAISE IT TOO HIGHLY" HE STATES

Had Long Suffered From Indigestion, Nervousness and Badly Run Down Condition with No Relief.

Dr. W. H. Cole optometrist with offices in the McClery building and residing at 1227 18th street, Huntington, is still another prominent West Virginian who comes forward with his unqualified endorsement of Tanlac, and when men of this type testify it cannot be doubted that the Master Medicine is all that is claimed for it.

"As far as relieving physical ailments, such as I have suffered from, is concerned," said Dr. Cole while discussing the merit of Tanlac, at his office, a few days ago, "Tanlac in my judgment is the finest medicine on the market. The results I have gotten from it are nothing less than wonderful. I have taken three bottles now for a case of indigestion, nervousness, and a run down condition, and while I don't ask anyone to take my word for it, I am feeling like an entirely different man and have also gained twenty pounds in weight.

"I had no appetite and my digestive and assimilative organs were in such bad shape that what little I did manage to eat seemed to do me no good. I was having so much trouble from indigestion that I was forced to be very careful, at all times, of what I ate and confined myself mostly to the very lightest of foods. I was also suffering from rheumatism, which, at times made my whole body ache. Sometimes these rheumatic pains were so severe as to completely upset my whole nervous system and render me unfit for anything. My condition was seriously interfering with my practice, as I often felt unable to look after affairs at my office.

"I had tried everything I had any faith in, but got no results and, as so much was being said about Tanlac, I concluded to try it, going on the idea that it would not hurt me if it failed to help me. So I got me some Tanlac and. as I said, it has not only helped me, it has really and truly made me feel like a new man. I believe in giving everything its due and I can't praise Tanlac too highly for what it has done for me."

A dull, dragging feeling of the body, a sluggish mind. dull memory, depression of spirits, nervousness, irritability, stomach trouble, weak back headaches and a tired, run down feeling, are among the numerous symptoms of a condition from which a surprisingly large number of people suffer. Experience has taught that ninety percent of all chronic ill health is caused by poor digestion and non-assimilation of the food which produces a catarrhal inflamation of the mucuous membrane.

Tanlac proved a great benefit to Dr. Cole because it contains certain medicinal properties which combat these very troubles. Thousands are now using this famous medicine in all parts of the United States and Canada, and scores of testimonials are received daily from men and women of unquestioned integrity expressing deep gratitude as a result of having found such a great source of relief.

Tanlac is sold in Ada by Gwin & Mays Drug Co., in Stonewall by L. P. Carpenter, in Francis by Francis Drug Co., and in Roff by Dowdy's Pharmacy. adv

ARE YOU FAT? IF SO, REDUCE

IF CHICAGO EXPERIMENT IS SUCCESSFUL THE PLAN MAY BE TRIED IN OTHER PARTS OF COUNTRY.

By the Associated Press

CHICAGO, May 3.—Fat persons all over the United States are watching with great interest the sixty-day experiment in reducing weight which is being conducted here under the supervision of Dr. John Hill Robertson, city health commissioner. Inquiries already received here suggest the probability that if the Chicago experiment is successful it may be tried in other communities.

Success reported in the first week when the average weight of the 24 women composing the first class was reduced by 3.9 pounds has prompted the organization of other classes in this city and altogether more than 200 persons here are trying to see how rapidly they can regain their youthful figures.

The leaders of the fat elimination contest here aver that the experiment can be tried by anyone suffering from a surplus of avoirdupois. Reasonable exercise and a strictly controlled diet constitute two of the chief features of the Chicago experiment.

The daily menus of the reducing class are prepared by Miss Ruth Wilbar, of the Health Commissioner's training school for nurses, who believes this supervision of diet to be essential to success. Those ambitious to become slim are permitted to have lean meat but once a day and potatoes are forbidden. If one is hungry between meals Miss Wilbar suggests that a glass of water will satisfy that "empty feeling."

Here is a typical menu prepared by Miss Wilbar for one day:

BREAKFAST—One medium apple, one egg, one slice of toast, one cup of coffee with one and a half tablespoons of skimmed milk instead of cream.

10:30 a. m.—One-half cup of bouillon with one cracker.

LUNCHEON—Medium serving of lean cold roast beef; two thin slices of rye bread; lettuce and cottage cheese salad; two and one half tablespoonsful of French dressing; tea with lemon; one cracker.

DINNER—Large serving of boiled cod with lemon; large serving of plain cauliflower; one scant teaspoon of butter; lettuce, salad or celery; one-half an orange; black coffee.

10:30 p. m.—One-half cup hot skim milk.

Each of the women is expected to work an hour a day in her garden—if she has a garden— otherwise to take long walks and setting up exercises.

Daily the women report by telephone and receive instructions, including a diet for the following day. On Thursday of each week they report at the city hall and are weighed, and the week's loss or gain—recorded on their charts.

The 24 women in the first class averaged in weight at the start of the experiment, 201.66 pounds, 65.83 pounds more than their average normal weight, and Dr. Robertson says he expects to take approximately 40 of those pounds from each woman.

The leader of the class is Mrs. Nellie Leonard, age 32, a typist, who tipped the scale at 323 but lost eight pounds in the first seven days. Dr. Robertson figured her normal weight at 141 pounds.

Miss Catherine Scott. age 28, also a typist, is the "baby of the class", she weighed in at 166 1-2 and her normal weight was calculated at 121. Miss Scott stands just a half inch above five feet.

The antifat crusade is a serious venture, Dr. Robertson says, aimed to point the dangers and discomforts of excess weight and show the ease with which it can be eliminated.

Stock Market

Liberal Receipts of Live Stock—Prices Weak to Lower.

Kansas City Stock Yards, May 3, 1920.—Live stock receipts today at the various western markets were the largest in more than two months past. The increase in the supply was due to improved shipping conditions and the fact that many of the offerings today would have been on the market in April had not the switchmen's strike interrupted the movement. Though demand showed larger volume than early last week, buyers weer afforded ample opportunity to operate at steady to lower prices. Cattle were steady to 35 cents lower, hogs 10 to 25 cents, and sheep steady to 75 cents lower. With a decline last week of $1.50 to $2.00 in grass sheep and lambs and the market lower today, bovine stock seems to be seeking a nearer normal level compared with cattle and hogs.

Today's Receipts.

Receipts today were 15,000 cattle, 16,000 hogs and 20,000 sheep, compared with 6,000 cattle, 7,000 hogs and 5,500 sheep a week ago, and 13,050 cattle, 14,600 hogs, and 10,500 sheep a year ago.

Beef Cattle.

Though cattle receipts were liberal today, improved shipping conditions gave a much wider outlet to the supply than lighter offerings last week and the market was steady for some good to choice steers in nearly all weights and 15 to 35 cents lower on plain yearlings and strong weight classes. Butcher cattle were steady to 25 cents lower, and calves weak. Good to choice steers sold at $12.25 to $13.00, canner cows $4.50 to $5.50, fat cows $8.00 to $11.25, yearling steers $11.50 to $13.10, and heifers up to $13.50. In the quarantine division steers sold at $9.25 to $10.50. Veal calves brought $9.00 to $13.50.

Stockers and Feeders.

Prices for stockers and feeders were not changed compared with last week, but the demand was larger. At the same time, reecipts were the largest for some time past, and indications are that both incoming and outgoing shipments will soon be normal. Because of lower prices for fat steers ,a good many prospective buyers are holding off.

Hogs.

Hog prices today averaged 10 to 15 cents lower than Saturday and 15 to 25 cents under Friday. The top price of $14.00 was paid by packers for light weight hogs, and the bulk of the offerings sold at $13.75 to $14.25. The price spread is showing a narrowing tendency and while light weights still command a premium, heavy grades are not as plentiful as a few weeks ago, and they are more attractive to packers. Stock hogs and pigs continue in active demand.

Sheep and Lambs.

The bulk of the arrivals today were south Texas grass fat sheep that sold at $9.50 to $10|50, or fully 75 cents under last week. Today's supply was the first liberal run of the season. Fed wooled lambs sold at $18.50 to $19.00, and these offerings were about the final shipments from northern sections.

Horses and Mules.

Receipts of horses and mules were meager and on that account trade was limited. Shipping conditions now justify larger receipts.—Charles M. Pipkin, Market Corespondent.

Notice

My property at number 115 North Francis, in Ada, is for sale. For particulars, terms, etc., call on my attorney, C. F. Green. L. O. Wilson. 4-20-tf

Fancy sewing and dress making, Mrs. Chas. N. Auld. 301 East 13 St. 2-11-tf

"POPULAR FOR GENERATIONS"
PLANTEN'S C & C OR BLACK CAPSULES
A Preparation of COMPOUND COPAIBA and CUBEBS
—AT YOUR DRUGGIST—
Ask for BY NAME ONLY, avoid Substitution

HAVE COLOR IN CHEEKS

Be Better Looking—Take Olive Tablets

If your skin is yellow—complexion pallid—tongue coated—appetite poor—you have a bad taste in your mouth—a lazy, no-good feeling—you should take Olive Tablets.

Dr. Edwards' Olive Tablets—a substitute for calomel—were prepared by Dr. Edwards after 17 years of study with his patients.

Dr. Edwards' Olive Tablets are a purely vegetable compound mixed with olive oil. You will know them by their olive color.

To have a clear, pink skin, bright eyes, no pimples, a feeling of buoyancy like childhood days you must get at the cause.

Dr. Edwards' Olive Tablets act on the liver and bowels like calomel—yet have no dangerous after effects.

They start the bile and overcome constipation. That's why millions of boxes are sold annually at 10c and 25c per box. All druggists. Take one or two nightly and note the pleasing results.

Wear a Flower for Mother's Sake

To honor the best mother who ever lived—your own. That is the purpose of Mother's Day.

Sunday, May 9th

A White Flower for Mother's Memory
A Bright Flower for Mothers Living

We shall be prepared Saturday, May 8, and Sunday, May 9, with a large assortment of fine, fresh flowers, appropriate for Mother's Day, offered at our usual moderate prices. All customers served promptly.

Ada Greenhouse

Progressive Florists Phone 449

All Over Town

Everybody wants it—because it makes most palatable and sweetest of foods.

You save when you buy it. You save when you use it.

Calumet Baking Powder is so perfectly made—so perfect in keeping qualities—that bake-day failures are absolutely impossible. Best by test.

Call for Calumet Baking Powder.

We Invite You To INSPECT

The Willys Knight 1920 Model

One of these cars is now on display at the Emanuel-Overland Motor Company's sales rooms in the Rock & Cope Garage on East Main.

This car is equipped with sleeve valve motor entirely different from the motor in other cars. The body design is different from previous models, having a full stream line bed.

The motor is built on the latest scientific principles and works well in all temperatures and altitudes. The further it is driven, the better it gets.

We are anxious to have you see this car, even if not anticipating an immediate purchase.

Emanuel-Overland Motor Co.

PHONE 60 307 E. MAIN ST.

J. HERSH

Licensed and bonded Pawn Broker . Money to loan on valuables.

208 WEST MAIN STREET

SERVICE Is Our Motto

Call us for an appointment in anything in electrical lines.

House wiring and electrical fixtures our specialty. Pay our fixture room a visit.

Estimates furnished on short notice. We cheerfully demonstrate our electrical washing machine.

The Unique Electric Company

Phone 900

JACK DEMPSEY

The best known man in the world in

'DAREDEVIL JACK'

at the

AMERICAN THEATRE

Thursday and Friday

Due to the Continued Cool Weather, Our Route Wagons Have Not All Been Started

Until they are arranged to cover the town regularly, we will send out ice on orders received not later than four o'clock.

Please Hang Out Cards

Southern Ice & Utilities Co.

PHONES 29—244.

Pontotoc County and Township Fairs

SCHOOL FAIRS—AUGUST 23 to SEPTEMBER 18, 1920
TOWNSHIP FAIRS—SEPTEMBER 6 TO SEPTEMBER 11, 1920

Allen Township Fair___Sept. 6, 1920	Maxwell Township Fair Sept. 9, 1920
Fitzhugh Township Fair Sept. 7, 1920	Midland Township Fair Sept. 10, 1920
Francis Township Fair Sept. 8, 1920	Stonewall Twp. Fair Sept. 11, 1920

County Fair, Sept. 15th to 18th

OKLAHOMA STATE FAIR—SEPTEMBER 25 TO OCTOBER 2
MUSKOGEE STATE FAIR—OCTOBER 4th TO OCTOBER 9th

County and Township Cash Premiums

Total Cash Premiums $3,343.00 Divided As Follows:

Livestock	$1500.00	Club Work	$873.00
Farm Products	$308.00	School Work	$350.00
Home Products	$312.00		

No Gate Fees; No Entry or Stall Fees; Free Camping Ground

J. B. HILL, County Agent, Ada
MRS. ELVA DUVALL, Home Demonstration Agent, Oakman
A. Floyd, County Superintendent, Ada
E. W. COTTON, Maxwell, Pres.
B. A. PRATT, Ada, Secretary.

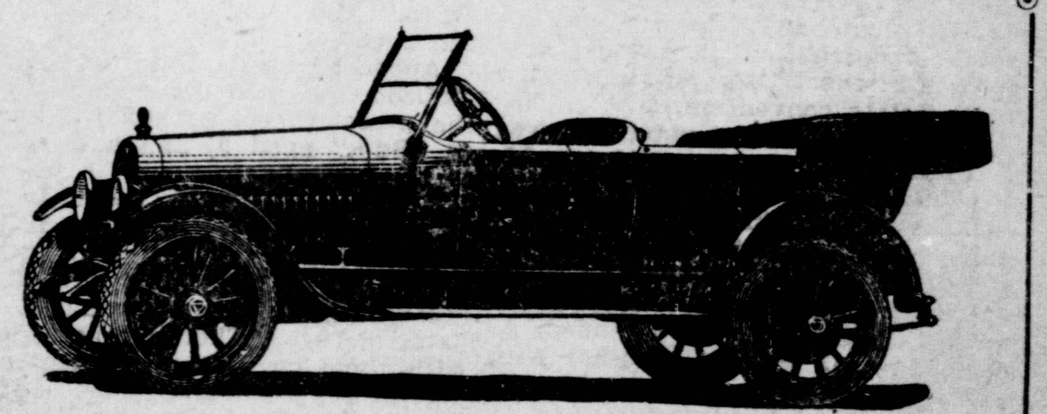

Have a New ESSEX on the Floor

Will be delighted to explain in detail this superfine small car, which holds the most enviable record in the world.

It will be to your advantage to place an order at once.

F. A. FORD

Sales and Service

HUDSON SUPER-SIX

Satisfaction and Service Sold — Not Discounts

ESSEX MOTOR CARS

MORE ACREAGE GOES TO TOBACCO

CROP IN TOBACCO GROWING STATES WILL BE INCREASED FROM TEN TO FOURTEEN PERCENT

By the Associated Press

LEXINGTON, Ky., May 5.—Acreage of the United State to be devoted this year to tobacco raising probably will increase by about 10 percent over 1919, says a review made public by the Department of Markets, University of Kentucky.

"Kentucky will change the least in acreage of any of the great tobacco producing states," the review recites, "while indications are that crop acreage will be increased from 10 to 14 percent in the Carolinas and Virginia and about 500 per cent in Georgia, the latter increase meaning that farmers of Georgia are taking to tobacco as a means of utilizing areas attacked by the boll weevil and now unsuitable for cotton."

Concerning the world tobacco situation, the report which is based on information from authoritative domestic and foreign sources, says foreign acreage seems to have increased very little over 1919, but condition of the crop is greatly improved and this indicates there should be a considerable increase in production.

Reciting that at this time, a year ago there were vast quantities held in the United States, the bulletin declares that this year about equal, if not greater, stocks are held in the country. "England, Holland and Scandinavia find themselves with markets still glutted with tobacco shipped to them from the United State from August to December, 1919, at which time the overplus of tobacco in the United States was lifted and moved across the Atlantic, either for cash or on credit, in order to free this country's markets for the coming selling season. Therefore," the report says, "European countries this year apparently will not demand tobacco in as great quantities as before."

Delving into the probable price of Tobacco for 1920, the report says "with acreage now planned and if a normal yield per acre is produced, the price of all burley, except the highest type of cigarrette leaf, should show a marked falling off during the market season of 1920, and even the highest quality leaf may suffer from competition with the Virginia type, if this is produced in anywhere near the quantity indicated by the acreage planned."

Relative to the dark tobacco situation, the survey says, "the present deplorable stagnant market for it is resultant of two factors—the present situation of foreign exchange and the fact that growers were either unwilling or unable to market their tobacco early in the season.

"France, however," says the report, "is likely to become a heavier buyer of American dark tobacco within the near future, provided that English exchange rectifies itself, because any improvement in English exchange is quite likely to be reflected in an improvement in French exchange rates. This statement does not apply as strongly, if at all, to Italian exchange rates and hence the situation as to an Italian market is not encouraging.

"It does not seem reasonable, therefore, to expect a recovery in dark tobacco prices until those abnormal economic conditions are relieved," the review concluded.

MISSOURI ELECTS HER CONVENTION DELEGATES TODAY

By the Associated Press

KANSAS CITY, Mo., May 5.—Delegates at large who will cast Missouri's four votes in the national convention at Chicago will be elected by the Republican state convention which will assemble here today.

Four alternates, eighteen presidential electors and a national committeeman also are to be elected and resolutions adopted outlining the Missouri party's views on the political issues.

Two of the presidential electors will be named by the convention and each of the sixteen congressional districts will choose one. Eleven hundred delegates will sit in the convention.

Final arrangements for the gathering are being completed, according to an anhouncement by Judge Fred Coon of Kansas City, chairman, of a sub committee of the state central committee appointed to handle the details.

As yet the program of speakers is tentative, but, according to committee members, the keynote speech probably will be delivered by Roscow Patterson of Springfield, who, it is understood, is slated to be temporary chairman of the convention.

The question of whether women shall be given representation on the "big four" is arousing much interest throughout the state, reports here indicate. The belief prevails among many Republicans, it is said, that one or more of the delegates at large should be women. Others believe that the four delegates should be from the ranks of the newly enfranchised voters.

With the appointment by the convention of its credentials committee, livel yinterest is expected to center upon the matter of settling the claims of contesting delegations. Opposing forces in several districts, including Kansas City and St. Joseph, have announced they expected to carry contests to the convention.

DUNCAN: The chamber of commerce here will give a banquet for visiting stockmen who will be in this city May 13 to attend the Blake shorthorn sale. Prominent stock breeders from all over the country are expected to attend.

Q. R. S.
Player Rolls
For May
ARE HERE

- Barefoot Trail
- Beautiful Hawaii
- Chloe
- Crocodile
- The Dardanella Blues
- Hot Tamale Mollie
- In Old Madeira
- Just Like a Gypsy
- Memories of Virginia
- Missy
- Nailo
- Oh! By Jingo! Oh! By Gee!
- Old Man Jazz
- Pip Pip, Toot Toot, Good Bye-ee!
- Shadows
- Somebody
- Sunny Southern Smiles
- So Long, So Long (How long you gonna be gone)
- Turkey in the Straw
- When the Harvest Moon Is Shining

STORY ROLLS

- Basket of Roses
- Golden Age Waltz

If these newest "Hits" are not in your player roll library, you are missing some more real enjoyment from your player-piano.

Ada Music Company
Q. R. S. Headquarters in Ada
Harris Hotel Block

SHINOLA
AMERICA'S HOME SHOE POLISH
Makes the Home Care of Shoes Quick and Easy

BLACK
TAN
WHITE
OXBLOOD
BROWN
Always 10c

LOOK!
AT THESE PRICES

White Swan Corn, can	19c
2 lb. can Tomatoes,	12c
Large can Tomatoes	17c
Large can Hominy	14c
Large Quail Pork and Beans, can	16c
French's Mustard, jar	14c
Laundry Soap, bar	6c
Macaroni and Spaghetti, each	9c
American Maid Grape Juice	37c

Help Yourself Grocery

Thrift---

The maintenance of a Bank Account is nothing more than Prudence, Economy, Industry and Sound Business Judgment

THE FIRST NATIONAL BANK OF ADA

P. A. NORRIS, President
M. D. TIMBERLAKE, Vice-Pres. J. A. SMITH, Vice-Pres.
C. L. GRIFFITH, Cashier L. J. FLEMING, Asst. Cashier

Our Farewell Notice

We thank the citizens of Ada and vicinity for their liberal patronage and regret our inability to secure a desirable location in Ada hence our forced removal. We thank you one and all.

We will be only too glad to take care of you in our Oklahoma City store and wish you would take advantage of our mail order department. We specialize in narrow sizes.

THE BOOTERIE

Unusual Value—In Tires for the Smaller Cars

Not only is characteristic Goodyear merit conspicuous in Goodyear Tires for the smaller cars, but ordinarily the first cost is found to be not greater than that of other tires; often it is actually less.

The combination of unusual value in first cost and very low final cost, of course, is a result of Goodyear experience, expertness and care employed as insistently in the making of 30x3-, 30x3½- and 31x4-inch tires as it is in the construction of the famous Goodyear Cord Tires used on the highest-priced automobiles.

For this reason more cars using these sizes were factory-equipped last year with Goodyear Tires than with any other kind.

Get this unusual tire value to enjoy on your Ford, Chevrolet, Dort, Maxwell, or other car using one of these sizes, at the nearest Goodyear Service Station. Get these tires and Goodyear Heavy Tourist Tubes at this station.

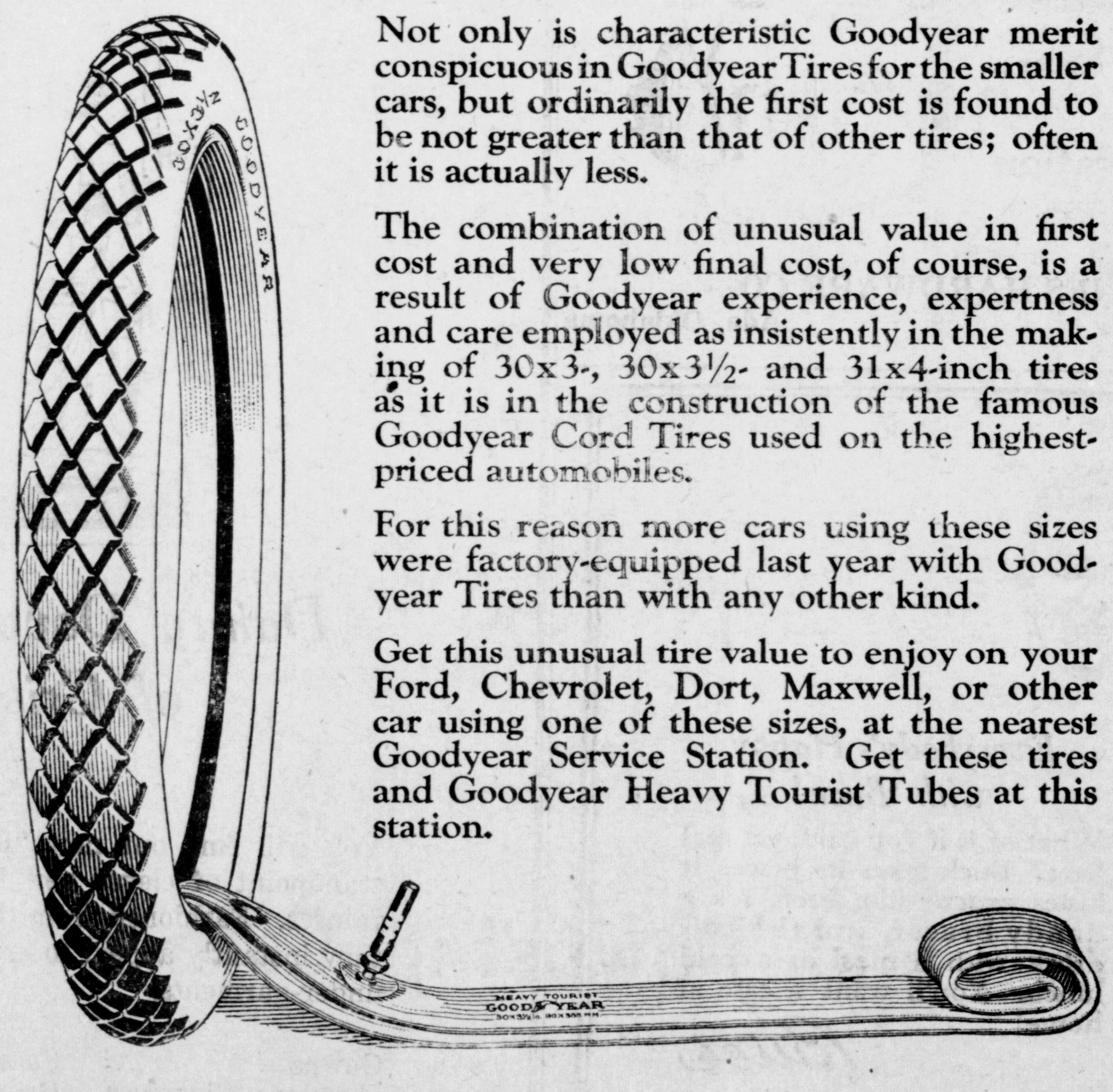

30x3½ Goodyear Double-Cure Fabric, All-Weather Tread $23.50

30x3½ Goodyear Single-Cure Fabric, Anti-Skid Tread $21.50

Goodyear Heavy Tourist Tubes are thick, strong tubes that reinforce casings properly. Why risk a good casing with a cheap tube? Goodyear Heavy Tourist Tubes cost little more than tubes of less merit. 30x3½ size in waterproof bag $4.50

GOODYEAR

IT BEATS!
—as it sweeps
—as it suction cleans
—as it brightens colors and prolongs the life of all your rugs and carpets.

The HOOVER
ELECTRIC SUCTION SWEEPER

Ada Electric & Gas Co.
119 S. Broadway
Phone 70

We Are Equipped to Give You
Better Printing
At No Higher Cost

There are two reasons why we can give you better printing without increasing your bill:

We have the most complete equipment in this part of the state, enabling us to give the widest variety in effects. We employ only experts in every department—men who know how and do the best in printing always. Just call us.

The News Print Shop
Telephone 4 114-116 North Broadway
Ada, Oklahoma

THE ADA EVENING NEWS

By the News Publishing and Printing Co.
Ada, Oklahoma

Marvin Brown ---------- President
Otis B. Weaver ---------- Vice-President
Mattie Louise Brown ---------- Secretary-Treasurer

Marvin Brown, Editor
Luther Harrison, Associate Editor

W. D. Little, Business Manager

Entered at the postoffice at Ada, Oklahoma, as second class mail matter

Published Daily Except Sunday

Terms of Subscription

By Carrier, per week ---------- 15c
By Carrier, per month ---------- 50c
By Mail, per month ---------- 50c
One Year, in advance ---------- $5.00

Member of Associated Press
The Associated Press is exclusively entitled to the use for re-publication of all news dispatches credited to it or not otherwise credited in this paper, and also the local news published herein.

Telephones: Business Office, 4. Editorial Dept., 307

The weight of the load is the test of the road. A highway that permits the hauling of only a half ton load is a failure if that highway can be improved to the point where it will permit hauling a ton and a half. When the condition of the highway is such that a farmer is required to make three trips and spend three days hauling his produce to market when one trip in one day would be sufficient on a good road, that road is altogether a failure. Once we were told by a farmer that it took him thirty days to haul thirty bales of cotton to market just because of one mud hole in the road. If that mud hole had been filled up, he could have saved twenty days time in one season. Figure a man and team at five dollars a day and see what impassable roads cost.

o

Many plans for the reduction of tenantry in the rural districts have been suggested, but no better plan has ever been advanced than the one John Fields is continually advocating in his farm journal. He urges all tenants who possibly can to buy a few acres of land and add to their acreage as they find themselves able. This is a real and efficacious solution of the tenant problem. The state can help the tenant very little, the national government can help him very little more, and after all it is the application of the old proverb, "Providence helps those who helps themselves," that offers the only certain result.

o

The honorable senate spent an entire day recently in the most caustic denunciation of profiteering in the country. The profiteers should worry. So long as our lawmakers take it all out in talking profiteering will continue. But when the aeolian wonders of the house of lords begin to take corrective action and try to enact remedial legislation instead of blowing their heads off about conditions, the profiteers will know that a day of reckoning has come. They have nothing to fear from legislators who take it all out in talking. What they fear is a body of lawmakers who have the courage to act.

All Americans who denounce Wilson and his program are entitled to all the enjoyment they can possibly get out of the fact that every time congress takes a step to humiliate the president it wins the instant applause of every Junker newspaper in Germany. Such is the result of the activity of "American financial interests" and the "increased participation of German-American citizens."

No doubt supply and demand regulate prices. But why does it cause the price of sugar to be twenty cents at Francis, twenty eight cents at Ada, and forty cents in Oklahoma City.

There is one thing you have got to admit about this late and chilly spring. The potato bugs are the biggest ever seen in Pontotoc County.

We are not worrying about this overall craze, but the Irish potato craze has us going.

o

Geography teaches that the Sahara desert is the dryest place on earth, but somehow or other we doubt it.

o

Knox as a compromise candidate is all right. Who but a Knox should lead the knockers?

THEATRE **AMERICAN** THEATRE

TODAY

William Fox Presents
PEGGY HYLAND
—IN—
"THE WEB OF CHANCE"
FOX NEWS
Mightiest of them all.

Tomorrow and Friday
Stuart Holmes in "The Sins of the Children"
Also Jack Dempsey in "DAREDEVIL JACK"
Two Big Features—Don't Miss Them

The State Press

Pawhuska Capital: We lagged over two years in getting into the war. There is a possiblity that we are going to beat that record in getting out.

Someone has been-5OOBPLugcO.
Shawnee News: Someone has been unkind enough to remark that listening to Hiram Johnson is a reminder that the buli is all there is left to the Bull Moose movement.

Shawnee News: Well, Jimmie Cox carried Kentucky anyway, and there are some of the instructed boys who may break away from the bunch and be for him when the time comes.

Pawhuska Capital: The paroled Illinois prisoner who scaled the walls in order to get back into the penitentiary after three weeks of freedom reversed the usual order, but he had a good reason. He could not stand the cost of living outside.

WOMEN IN POLITICS WILL BRING REFORMS

Women's entry into politics is likely to bring about many reforms that effect the public welfare. Through their club work tney nave been able to carry on important investigations that will lead to united effort within party lines, and the democratic women can be depended upon to lead, as always, in efforts that spell real progress.

In New York City recently the subject of tenement house work has been brought up for discussion through surveys made by the Womens' City Club and the Men's City Club. During the war, while publie attention was diverted from many everyday problems, the number of houses in which piecework is done increased greatly, and according to statistics there are now 16,219 of these tenements in the state of New York, 15,169 being in the heart of the great city.

It was discovered that among the home-workers were numerous children under fourteen, who helped in pasting dots on veils, in making artificial flowers and in embroidering blouses. In some places, twelve per cent of the workers were children. Snap fasteners, now so much in use, are almost entirely the labor of children, who receive 15 cents for snapping twelve gross, while carding hooks and eyes commands 4 to 7 cents per gross of the cards when finished. Tag-stringing, another occupation employing boys and girls, brings ten cents a thousand tags.

Conditions Deplorable.

As the families earning these miserable pittances must dwell in the most unhealthful surroundings, much illness was discovered, tuberculosis being prevalent and influenza widespread. While the children work on what their limited capacities permit them to do, the parents are engaged at the making of clothing. Although for years womens' organizations have waged persistent warfare against sweatshops, the evil has been so well established that it has not been eradicated.

The two city clubs have outlined provisions to be incorporated in a bill to do away with the use of tenement houses for manufacturing, altering, repairing or finishing "any article whatsoever,' and in the future women, who will be deeply concerned in legislation that will make the world a better place to live in, will think also of their responsibility in the purchase of the garments they wear. They will not buy clothing because it is cheap ,omitting to inquire whether little children have been sacrificed in its manufacture.

The democratic party has consistently advocated and supported bills to abolish child labor, and has accomplished much in protecting women in industry. Its record of the past will set a high standard for the future in which it will have the aid of women who can vote as well as work for the eradication of old evils.

Fishing Interest Lags.

By the Associated Press

OKLAHOMA CITY, May 5.—Either interest in fishing has lagged in Oklahoma or owners of private lakes and persons living on or near streams do not care for fish with which to stock these waters, according to Ben Watt, state game and fish warden. Few applications for fish have been received, although the state hatchery has offered to deliver them free, said Mr. Watt.

The state hatchery wlll have 200,000 baby bass to distribute free after May 10. The state will send the fish by messenger to the railroad station nearest the person applying for them.

Oklahoma is Represented.

OKLAHOMA CITY, May 5.—Oklahoma will be represetned by eleven delegates at the Southern Sociological congress, which convenes at Washington May 9. Gov. J. B. A. Robertson has commissioned the following state delegation: Mr. and Mrs. J. W. Jent, J. H. Fisher and J. A. Walker, Shawnee; Prof. Jerome Dowd, Prof. W. W. Phelan and Dr. F. W. Jackson, Norman; G. W. Austin, Chickasha; Elihu B. Hinshaw and W. D. Matthews, Oklahoma City, and J. B. Eskeridge, president of the Southwestern State Normal school, Weatherford.

If you want, what you want, when you want it, an ad in our want column will get it for you.

Mmes. Starbuck and Crow

Fancy and plain Dressmaking at the
A. P. Brown Store

Moderate Prices

Save the Buttons

Your laundress doesn't mean to pull all the buttons off your clothes. But she gets so tired turning the wringer after she has been rubbing the clothes all day, that she becomes careless.

Let her wash and wring with

BlueBird
ELECTRIC CLOTHES WASHER

and see the difference. With BlueBird turning the wringer by motor, she will have two hands to guide the clothes through it.

And BlueBird copper tub saves the clothes just as the wringer saves the buttons, because it is absolutely smooth inside, with no holes, slats or projections to cause friction or wear. And it washes them wonderfully clean. And so quickly that washday is turned into *wash-hour.*

Don't waste a minute. Come today, or telephone to arrange for a

Free Demonstration
in your home.

HAYNES HARDWARE CO.
Phone 273 Ada, Oklahoma

Everybody's Happy with Buck!

What of it if you can't get real beer? Buck takes its place. It tastes *exactly* like beer; it's a dandy bracer, and the *only* drink with a meal or a cold lunch. You'll want a case at home!

Buck

"FIRST FOR THIRST"
BUCK
See the name on the crown cap

(DEALER'S NAME AND ADDRESS)

Wholesale Distributors
Made by National Beverage Company, Chicago

DANDRIDGE-KERR-ASHTON PRODUCE CO.
PHONE 666 121 WEST 12th STREET
Ada, Oklahoma

"WHY PAY MORE"

Here's a Good Buy for You

Men's and Young Men's All Wool Suits in Serges, Cassimeres or Cheviots. Silk lined, some mohair lined, hand tailored, some plain. Some belted, some two button D. B. and some in the new one button D. B. These suits represent one of the best makers in the U. S. sold at a low price, without a high priced maker's name in them. Every Suit in this line All-Wool.

$30.00, $35.00, $40.00

THE A. P. Brown Co. INC.
EVERYTHING · TO · WEAR · FOR · EVERYBODY

Dainty Dove Under Garments of Crisp Freshness

You will find our new "Dove" Lingerie fascinating from the standpoint of clever new designs, pretty trimmings and sheer fabrics. Fashioned from the finer grades of soft cotton fabrics, they instantly appeal to the women who is fastidious about her under-garments.

Gowns
Envelope Chemises
Pajamas
Camisoles
Drawers
Corset Covers
Petticoats
Bloomers

Come in and make your selection now.

ESTABLISHED 1903
SIMPSON'S
THE SURPRISE STORE
115-117 WEST MAIN ST.

PAVEMENT PICKUPS

Get it at Gwin & Mays.

Have your photo made at West's.

Dr. Ellá D. Coltrane, Osteopathic physician. 5-1-tf

Fresh garden vegetables. Phone 833. 5-5-2tl

Mrs. Clay Jones of Roff was shopping in Ada today.

Fresh garden vegetables. Phone 833. 5-5-2tl

Reuben M. Roddie is in Oklahoma City today on business.

Fresh garden vegetables. Phone 833. 5-5-2tl

Rev. J. A.. Lanning, pastor of the Methodist church at Francis. was in the city yesterday

Mrs. Robert Crudup cf the News force has been at her home sick this week She is reported better today.

T. J. Chambless and W. K. Chaney, cotton men, went to Oklahoma City yesterday afternoon on business

Walter Goyne left yesterday afternoon for Poteau to bring back a man being held there for the Ada officers.

Chas. L. Orr returned last night from Oklahoma City, where he had been looking after business matters for two days.

Rev. and Mrs. Franklin Davis and children went to Holdenville today to attend a party given by members of the Episcopal church there.

Neal O'Sullivan from Oklahoma City. state agent for the Equitable life insurance company, was in the city today visiting the local agent, Cleveland Hall.

D. C. Abney and J. O. Abney left this morning overland for Union, Mississippi, on a combined business and pleasure trip. They will be gone about one month.

R. Sutherland of Kansas City. president of the Sutherland Lumber company, is in the city today visiting the local manager of the company, S. E. Dunham.

Reuben M. Roddie met Rev. C. C. Morris on the street yesterday and approached him something like this: "Preacher, I believe you need a new hat. Come in here," and they went to the Model store. Today Mr. Morris is wearing a beatuiful bangkok straw.

The many friends of Whitman Fentem will be glad to know that he has come back to Ada to make his home. Whit was formerly connected with the First National bank of Stratford. He has accepted the place of chief teller with the M. and P. bank at Ada.

[illegible] Harris Wall Paper and [illegible] company is putting in two [illegible] plate glass windows at the Model store today, replacing two windows recently broken. The new glass windows are of the finest material, one of them being the largest in the city. The size of the glass is 96x144 inches. The cost of putting in the new windows is more than $700.

A very interesting report has reached here from the Iokla-Neustadt well, in section 12, 3n-7e in the Ada district in Pontotoc county. The well is reported to be on top of a sand at 3,175 feet that gives promise of making a well. Preparations are now being made to drill in. This is one of the very few deep tests in that county, this acreage was approved by some of the best geologists in the country and if the well confirms the reports it will open up an important field for Pontotoc county.

For expert painting, phone 861, and ask for Ed Roberts Will take job by contract or will work by the hour. 200 East 10th Street. 5-5-2t*

See the High School lads in action against the strong team from Tishomingo A. & M. tomorrow and Friday. 3:30 p. m. 5-5-1t.

Be certain not to miss the diamond sport tomorrow and Friday. Ada High against Tishomingo Aggies. Admission 35 cents. 5-5-1t.

The Ada High School boys will put up a good exhibition of base ball tomorrow and Friday against the Aggies from Tishomingo. Admission 35 cents. High School grounds. 5-5-1t

Mrs. Floyd Collins, Mrs. B. E. Braselton and Mrs. Robert Dowdy were in the city from Roff today shopping

Hospital Notes

Miss Law from Stratford was operated on at the hospital today.

Bob Eaton will soon be able to leave the hospital.

Noble Reeves continues to improve after an operation for appendicitis.

Mrs. J. W. Brown of Ada. who was operated on recently at the hospital, is steadily improving.

Charley Vance, the officer from Sasakwa who was shot by a negro Sunday and brought to the hospital at Ada. is reported steadily improving.

Oklahoma City Times: If any have fancied President Wilson is discredited in the eyes of his countrymen, they should scan the returns from Texas. There an avowed attempt to repudiate Mr. Wilson and his administration was overwhelmingly defeated in the precinct conventions Saturday. The movement had the advantage of the leadership of former Senator Joseph W. Bailey, once a Texas idol and admittedly an adroit politcian, but its defeat was decisive, for all that. Texas may not wholly reflect the sentiment of the nation, but may at least be considered fairly representative of the solid south. The answer is that the president will be a powerful force in the San Francisco convention.

Wading birds never swim.

MacGregor's Shows Please Large Crowds

Donald McGregor's shows are great favorites with the people in Ada, judging by the attendance each night. Mr. McGregor says that clean shows will attract the crowds.

The cleanness of the McGregor shows is attested by the large number of women and children who are in attendance throughout each performance. The MacGregor Shows are among the cleanest that have ever come here and are deserving of the liberal patronage they are receiving.

The attractions are well worth the price of admission. The Scottish Giant is recognized as the tallest and best proportioned man born in two hundred years. He was born in the highlands of Scotland. He appears in the uniform of a Black Watch and plays the national instrument, the bagpipe.

The big show has seven attractions under one cover for the price of one admission. These are the pillery box, the Italian twins, the electric chair, alligators, snakes, monkeys, etc.

The Valley of Death is a woman in a pit with the most deadly reptiles, which is an education to the youth and aged.

Hawiian dancers from far away Honolulu, the gem of the Pacific. are dressed in their native dress and dance ther native dances. The Newly-Weds are features.

The smallest man on exhibition is about 29 inches high. His wife, Baby Alma, is the Australian giantess, weighing more than 500 pounds at the age of nineteen.

The athletic shows are entertaining and instructive. Tom Flemming, champion of the middle west, and Kid Kappell meet all comers and agree to give one dollar a minute to all who meet them.

The merry-go-round and the fli wheel are a treat to any city they visit. The mass of light anl glory brings you in remembrance to the Biblical story of Joel with his coat of many colors.

The show is high-class in every respect. The people will do well to see this show every night, as there is something new from time to time. (advertising.)

The Murray School of Agriculture will play the local high school Thursday and Friday afternoons at 3:30 on the high school diamond. 5-5-1t.

Summers Chapel.

We are having some real nice weather at this writing.

Some of our farmers have planted some cotton, others are preparing

Road Overseer J. W. Coker has been doing quite a bit of work last week. He opened the section line from T. G. Summers' farm south one mile, which added very much to the convenience of the people in going to Ada. He also has done quite a bit of work north of the school house.

at the chapel Sunday night.

Prayer meeting was reported good

Rev. Stone failed to preach here Sunday as was announced last week. He went to Happy Land, east of Ada.

J. G. Brand moved to Ada Thursday, and Tom Hightower moved to the place vacated by Mr. Brand.

Several from here attended services at Parrish Chapel Sunday night.

Miss Georgia Coker visited home folks from Friday until Sunday.

Misses Cleo and Janilou Norman took supper with Miss Esther Coker Sunday evening. They attended services at Parrish Chapel Sunday night.

J. E. White's folks are well with the smallpox, but Mr. White reports that his dog has them now. It is rather strange, but it is evidently a fact, they suppose, as the dog broke out just like they did.

Mr. C. Turner built a garage for his car last week.

L. D. Haskins has lost three hogs last week. The cause is as yet unknown.

It will be understood hereafter that there will be prayer meeting at the chapel every Sunday night, as George Davidson and L. D. Haskins say they are going to have prayer meeting if no one else comes. So let's everybody be there every Sunday night.

J. G. Stone and L. D. Haskins were in Yeager Wednesday night. Rev. Stone preached there.

A READER.

Center News.

Well, here we come again after some weeks' absence. Health in this community is good at this writing.

Mrs. Josie Vantrease of Sand Springs is visiting Mr. W. Y. Sorrels, her brother, this week.

Miss Alma Sorrels and her cousin, Miss Beulah Vantrease, from Sand Springs, Okla., visited Miss Clemmie Beller Thursday.

Mrs. Della Beller visited her sister, Mrs. Billie Beller, Friday evening.

Mr. Tom Sorrels has in his home a New Edison Phopograph.

Everybody at Center intended to go to the all-day singing at Pickett Sunday, but the rain prevented it. Quite a big crowd was caught in the rain Saturday night on their way home from Ada.

W. G. Sorrels and daughter, Miss Alma Sorrels, and Mrs. Josie Vantrease and daughter, Miss Beulah Vantrease, went to Ada Saturday but were lucky enough to get home befor the rain.

Everybody can forget the marriage of Mr. Claud Arnett and Miss Lura Loman as it was all a mistake, but we expect to hear it again soon.

Mr. Idis Roberts, the cook at Mr. Frank Beller's, is batching alone now, but won't be soon, we hear.

Miss Maudie Sorrels and Mr. Jerry Sorrels were caught out in the rain Saturday evening.

Mr. Jerry Sorrels and wife stayed all night with Mr. W. T. Sorrels and family Monday night.

Word was received from Mr. Gate Roberts at Burkburnett, Texas. He states he had bad luck. He got his colthes burned up in a fire accident.

Mr. Frank Beller has gone on a visit to the Mexican border.

We had a big rain Sunday which did the farmers quite a bit of damage.

Well, Blue Bell is scarce of paper this week.—BLUE BELL.

Oklahoma City Times: One paragrapher refers to the abbreviated variety as hosettes, although our favorite authority says they are hardly that long.

Want Ads

TOO LATE TO CLASSIFY

FOR RENT—Three unfurnished rooms. Call 171. 5-5-3td.

WANTED—Chamber maid at Harris Hotel. 5-5-3td

FOOR SALE—Two good singer Sewing machines at a bargain. Phone 476. 5-5-dtf.

FOR SALE OR RENT—New five room modern residence—corner 16th and Stockton. Phone 171. W. W. Dameron. 5-5-3td

FOR RENT—Furnished front room. modern, private entrance to front and bath room. 331 West 14. Phone 415. 5-5-2t.

FOR SALE—New 5 room bungalow, 50 foot front, nice location, can give possession at once, Price $2,-800.00. very small cash payment, balance small monthly payments. This is on the market for a few days only. Cowling & Carpenter, Phone 502. 5-5-tf.

FOR SALE—Five passenger car in good mechanical condition. New paint and tires. Will sell worth the money if taken this week.—Statler Auto Co., East Main street. 5-5-3td

First Baptist Prayer Meeting

Tonight at the First Baptist church will be the regular mid-week prayer meeting service. This will also be the regular monthly business meeting. We are exceedingly anxious for a good attendance tonight.

There will be a short devotional service at the beginning of the service and at the close of their service we will attend to some matters of business which demand attention.

At the close of the prayer meeting hour the ordinance of baptism will be administered. If there is any one who wishes baptism at our hands we cordially urge you to come prepared for the ordinance and we will take pleasure in baptizing you. Clyde Calhoun Morris, Pastor.

Let a Want Ad Get It For You.

IF YOU KNEW

That by merely calling one telephone number instead of another you could get better and quicker service, more proficiency and courteous treatment and the personal interest of every workman centered earnestly upon your job would make the change. Certainly you would if you only knew! All right. A little consideration of the difference between our modern plant and an ordinary "shop" will convince you of the actual award of richness that awaits your changing. Tomorrow call 437.

Ada Cleaning and Dye Works
Positively the only modern and complete Plant in this part of the state
Smathers & Schreiber
219 W. MAIN PHONE 437

TO-DAY LIBERTY TO-DAY
"THE ISLE OF ROSES"
Offering a Complete Change of Program Daily
Singers, Dancers and Comedians Featuring
Baby Mary McLeod, 'The Shimmie Baby'
Picture Program
Paramount Artcraft Pictures
VIVIAN MARTIN
—IN—
"HIS OFFICIAL FIANCE"
An engagement extraordinary, for six months only, to her employer, things happen, all sorts of things. Melodrama—no comedy. The surest and best you have seen in a long time.

Your Car Is Equipped
With a storage battery which requires filling with distilled water every two weeks.
Drive in and let us do this — no charge.
Russell Battery Co.
At Willard Service Station.

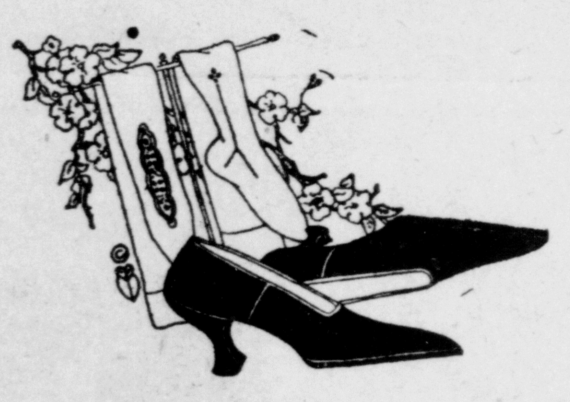
ANNOUNCING
The Opening of
THE ADA BOOT SHOP
This store will open its doors where The Booterie has been located tomorrow morning
Thursday, May 6, 1920
And hopes to keep them open indefinitely.
CHOICE LINES
We have arranged for supplies and already have most of them in of the best and newest there is in shoe and oxford and boot goods. We have novelty footwear for women, girls and the little tots. For the woman who is looking for service, we can fit her in any style. The men will do well to examine our line.
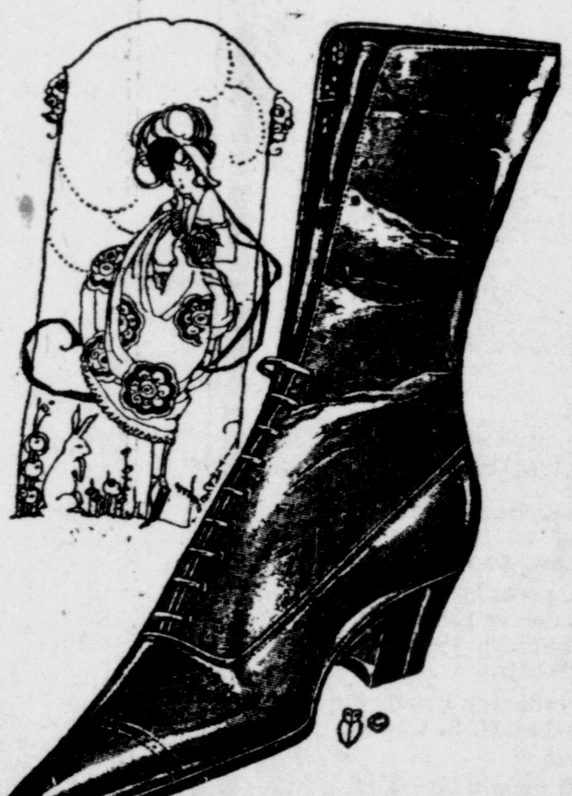

Largest Exclusive Store
We have the largest stock of shoes of any exclusive shoe store in southeastern Oklahoma. Our every endeavor will be to render a service one cannot expect even in the largest cities. We have the goods; we are making the prices as low as dependable goods will justify; and we have a sales force to sell the customer what the customer wants and not what the salesman thinks the customer should have.
Ada Boot Shop
ADA, OKLA.
CHAS. HILL, Manager.

Hot Days
Can be made more comfortable by laying in a supply of cool comfortable under garments.
Ladies' Gauze Union Suits, extra values at ...59c to $1.95
Ladies' Gauze Vests, priced from ....15c to $2.95
Philippino, Teddies and Gowns, white Nainsook ....$3.95 to $6.95
Muslin, Teddies, Gowns, Skirts, Pajamas, Corset Covers and Drawers, all at popular prices. Ladies' Futurists, made like B. V. D.s, pink Nainsook and Silk Tops, priced from ....$1.50 to $3.50
Men's Under Garments
Athletic Union Suits, checked Nainsook, extra value at 95c
Men's Balbriggan Union Suits, bleached and gauze weight, only $1.45
Men's Poros Knit Union Suits, cool and comfortable at $1.95
Boys' and Girls' "Sextons" Athletic Unions, drop seat, buttons on waist band, ages 4 to 10, just the garment you are looking for. The suit $1.00
Men's Pajamas and Night Shirts, are priced from ....$1.50 to $4.95

Shaw's
DEPARTMENT STORE
S.M. SHAW, PROP.
PHONE 77 Established in 1902 ADA, OKLA.

FOLLOWING A PRESIDENT IS NOT EASY JOB

By the Associated Press

COLUMBIA, Mo., May 5.—Covering a tour of the president of the United States is an easier job for the newspaper man than doing a everything is arranged in advance for the presidential reporter.

"From the moment he steps on board the special," said Mr. Kinsley. "he is under the protection of the sacred circle that surrounds the president. All his hours are arranged. He is given a printed schedule in which he can read just what numbered automobile, just what dinner seat, he will have in a distant city on a certain day.

"A stenographic copy of all the speeches and at wayside stops is given him. He is expected to go everywhere with the president.

"The president is never interviewed in an ordinary way. He talks at times freely and informally to reporters. During his recent tour of the west, the president on several occasions sat down with the newspaper men and told them just what was in his mind on such controversial points as the Shantung clause, the Irish question, the British six votes.

"Of the twenty reporters there no one dreamed of rushing into print with this story. It would have been a good story, a fine scoop, but such things are not done. In Washington they do not quote a man without his specific permission. The president's purpose was to enlighten the men he had with him so that they might know how to interpret him in the future.

"The late Colonel Roosevelt, during his tours, always waited for the reporters to get into his meetings. In the midst of his talk, when he had sprung a new subject and was about to take up old matter again, he would lean over and say: 'That's all, you can go now boys.' And the reporters felt safe. It is not safe to leave the president. He never uses quite the same language in telling the same story. He must always be followed. The reporters have to 'put him to bed,' figuratively speakiug, every night before they feel safe."

Pontotoc County Will Elect Only One Man To The Legislature

Under the apportionment bill passed in 1911 Pontotoc County will elect only one representative to the legislature this year. The bill passed by the third legisature apportioned the representatives for a ten-year period, the number elected varying every two years. This county elected only one representative in 1912 and again in 1914, but elected two in 1916 and 1918. This year the county's representation drops back to only one.

The legislature elected this year will be required to re-apportion the state into legislative destricts for the next ten-year period. While it would be to the interest of the state to lessen the number of representatives, each county will ask for the largest number possible, and it is not likely that the total number will be reduced.

A stoneless prune which has lately been evolved is said to be particularly delicious.

James Watt, originator of the steam engine, also invented the letter copying press.

Male humming birds are especially pugnacious.

Mountains on the central plateau of Sahara desert are covered with snow three months of the year.

The first inquisition for the blind was established for soldiers stricken in the Crusades.

Italy was never a political unity until the 19th century.

ITCH!

Money back without question if HUNT'S Salve fails in the treatment of ITCH, ECZEMA, RINGWORM, TETTER or other itching skin diseases. Try a 75 cent box at our risk.

GWIN & MAYS RRUG CO.

I AM GLAD TO ENDORSE PERUNA

Glad to Try Anything

"Three years ago my system was in a terribly run down condition and I was broken out all over my body. I began to be worried about my condition and I was glad to try anything which would relieve me. Peruna was recommended to me as a fine blood remedy and tonic, and I soon found that it was worthy of praise. A few bottles changed my condition materially and in a short time I was all over my trouble. I owe my restoration to health and strength to Peruna. I am glad to endorse it."

Sold Everywhere

Was in a Terribly Run Down Condition

Miss Ricka Leopold, 288 Layco St., Menasha, Wis., Sec'y Liederkranz. Miss Leopold's letter opposite conveys in no uncertain way the gratitude she feels for Peruna.

Liquid and Tablet Form

Gingham Dresses and Bungalow Aprons

Ladies' Gingham Dresses in Plaids and Stripes, new choice patterns, all sizes priced from .... $2.95 to $6.95

Percale and Gingham Bungalow Aprons in light and dark colors, short sleeves. Full make, regular and out sizes .... 98c to $2.95

Children's Gingham Dresses, just the thing for school wear. Plaid and solid colors, ages from 2 to 6 at $1.75

Ages from 6 to 14, at .... $2.25 to $5.95

Moser's Department Store

© 1920

Ten miles used to be a long way

WHAT a difference in these motor-car days, when every point in the county is hardly more than "just around the corner."

People's ideas are changing, too.

They're beginning to figure out *how much it is costing them* to keep a car. And the man who is doing the greatest amount of figuring is the man with the *moderate-price* car.

II

There still seems to be a notion in some quarters that *any* tire is good enough for a small car.

That's not what the man who owns it thinks.

In recommending and selling U. S. Tires we are trying to see *his side* of the proposition—finding out what *he* wants in a tire and *giving him that.*

III

Large or small, U. S. Tires are built to *only one standard* of quality—the standard that produced the *first straight side* automobile tire, the *first pneumatic* truck tire.

Every tire that bears the name "U. S." is built the *best way* its makers know how. It isn't the car, but the *man who owns the car*, that counts with the oldest and largest rubber concern in the world.

IV

As representatives of U. S. Tires in this town, we offer you the benefit of our experience and advice in settling your tire problem.

Select your tires according to the roads they have to travel:

In sandy or hilly country, wherever the going is apt to be heavy—The U. S. Nobby.

For ordinary country roads—The U. S. Chain or Usco.

For front wheels—The U. S. Plain.

For best results—*everywhere*—U. S. Royal Cords.

ROYAL CORD · NOBBY · CHAIN · USCO · PLAIN

United States Tires

United States Tire Dealers

ADA MOTOR COMPANY

Francis Garage, Francis, Okla.
Cunningham & Co., Konawa, Okla.
Garland Garage, Vanoss, Okla.
Jesse Jones, Konawa, Okla.

-like oranges? Drink ORANGE-CRUSH

THE game over—then a quick, sure putt to a long, cold drink of Ward's Orange-Crush! Good? You bet it is!

There are few golf clubs in which Orange-Crush and Lemon-Crush are not the favorites at the "19th hole." Quality, purity and flavor have won this tribute—golfers drink only the best. There is satisfaction in knowing that all the delicious flavor comes from the delicate, fragrant oils pressed from the fresh fruits, purest sugar, and citric acid—the natural acid of oranges and lemons.

in bottles or at fountains

Prepared by Orange-Crush Co., Chicago
Laboratory: Los Angeles

ADA COCA-COLA BOTTLING WORKS
ADA, OKLA.

Send for free book "The Story of Orange-Crush"

MUTT AND JEFF— Here's Once That Mutt Was Right in the Weather Forecast.

By H. C. FISHER

ARGONNE JOLT—

A humbug Never Makes Things Hum

Want Ads

FOR SALE

FOR SALE—Milk cow. See Allen Stanfield. 5-4-2td

FOR SALE:—Registered Poland China sow and pigs. See W. H. White. 518 W. 17th St. 5-5-3td*

FOR SALE—Four year old chestnut sorrel horse, well broke. See A. E. Huber, Liberty Theatre. 5-4-5td*

FOR SALE—Modern 5 room house, garage and chicken house. 507 East 15th. $3,500. Phone 374. — Helen Webb. 5-5-3t*

FOR SALE—One 3 room and one 2 room house on lot 125x140. Inquire at second house east of Katy tracks on East 17th. 5-4-tf

FOR SALE—Two lots East Ninth and Texas. Most desirable building place in town. Price $1200. Phone 518. Mrs. L. A. Riddle. 4-24-tf.

FOR SALE—6-room house, barn and garage on East Tenth street. Bargain at $4,250. W E. Scott, Snow White Barber Shop. 4-27-tf

For Sale

One of the best modern homes in Ada. Six rooms, and bath, two porches, chicken house, cow barn, garden with some fruit, good garage, Lot 100x140 with side-walks. Possession at once. for price and terms see A. Floyd Phone 698 or Ada Title & Trust Co., Phone 73. 4-23-tf.

FOR SALE.

six room modern house on East h st., a bargain at $4250.00.

I five room modern house on West Tenth. Priced to sell, $3750.00.

1 six room modern house on East Tenth, close in, a bargain at $4250.00.

JOHNSON & ETHRIDGE
Real Estate and Insurance.
112½ West 12th St, Phone 321
4-30-tf

Would You Trade for a Farm?

60 acres, good 6 room house, plenty of good water, 40 acres in cultivation, joins the town limits of Hickory, Oklahoma.

160 acres, 8 miles south of Hugo, Okla., will trade this for anything in Ada that is worth $2500.00.

130 acres near Pittsburg, 30 acres fenced with hog wire, good 3 room house.

For Rent.

5 room house on East 15th.
J. A. LEWIS
Over Stanfield Grocery.
5-4-3td-1tw

POLITICAL ANNOUNCEMENTS

For County Offices

FOR COUNTY JUDGE
TAL CRAWFORD

For County Assessor:
NICK HEARD.

FOR COUNTY CLERK:
JESSIE ROGERS.
JOSEPH ANDERSON.
JOHN FLOWERS

FOR COURT CLERK
LUTHER FRANKLIN

FOR COUNTY TREASURER:
D. W. SWAFFAR

FOR COUNTY ATTORNEY:
WAYNE WADLINGTON.
(Second term.)

FOR SHERIFF
BOB DUNCAN.
BARNEY SELFRIDGE.
JOHN RAWLS.

FOR COUNTY SUPERINTENDENT.
A. FLOYD.
(Re-election.)

COUNTY COMMISSIONER
1st District
H. CLAY STEPHENS.
JOHN EDWARDS.
EDGAP HUTCHINSON

FOR COUNTY WEIGHER:
JOHN WARD.
(Second Term.)

Want Ads

FOR RENT

FOR RENT—Two unfurnished rooms. Phone 686. 5-4-tf.

FOR RENT—My residence furnished. 231 E. 12th. Phone 721. 5-5-tf

FOR RENT—One unfurnished room at 315 W. 13th St. 5-3-3td*

FOR RENT—Large front bed room nicely furnished. 215 East 13th St. 4-21-tf

FOR RENT—Handsomely furnished front bed room in private home for gentlemen. Phone 303. 4-6-tf

FOR RENT—Furnished rooms for gents. Private entrance from front and to back. 331 W. 14th St., phone 415. 5-4-2td.

MISCELLANEOUS

DON'T FORGET the Presbyterian ladies' soup sale at Electric office May 8th. 5-5-1td

Hemstitching, button making, 10-inch knife pleating and special agents for the Barcley Customs Corsets.—Ada Hemstitching and Button Shop, over Guaranty Sttae Bank. 4-21-tfd

For first class sewing machine and musical instruments repair, call Lee Smith. We handle supplies for all makes. 4-20-1mo

WANTED

WANTED—Your cleaning and pressing. Miller Bros. 2-2-tf.

WANTED—Your painting and paper hanging.—Miller and Ryan, Phone 877. 4-27-tf

WANTED—About 400 fence posts—Orel Busby, Phone 497 or 269. 4-20-tf

WANTED—We want to buy new and second hand furniture and stoves. Phone 53. 4-14-tf.

WANTED—To buy good fresh Jersey cow. V. Hayley. Phone XW-51. 5-4-3td*

WANTED—Three or four room house, will lease for year or longer. Call 210. 5-3-3td.

WANTED—Your old mattresses to work over. 400 East 12th. Phone 170.—E. A. Smith. 5-1-tf

WANTED — Boy helper in shop. Must be over 16 and not afraid of work.—Knott's Bakery. 5-4-2td

WANTED—Second hand furniture —will pay the high dollar.—Palmore & Caler, phone 969. 4-30-tf

WANTED—We pay more for second hand furniture and stoves. Phone 234 before you sell.—Monroe & Nickell Furniture Co. 10-23-tf

WANTED—Ladies' Fancy Cleaning and pressing. Work guaranteed. Johnson & Auld, Tailors, telephone 999. 2-23-tf

WANTED—All kinds of sewing—fancy sewing preferred. 801 East Tenth Street, phone 717. 3-11-tf

WANTED—Second hand furniture and stoves.—O. K. Auction Co., 208 East Main, Phone 683. 10-14-tf

LOST

LOST—A bunch of padlock keys. Return to News office. 5-4-3td*

LOST—Hand bag containing baby clothes. Finder return to Liberty Theatre. 5-4-3td*

OUR NEW SEPIAS
are prettier than ever.
We are improving all the time.
Phone for Appointment

N. B. STALL
Manager Stall's Studio

Phone 999

We Make Our Word Good

When we promise to press your suit "today" we do it, and also we call for it and bring it back.

If You Have Tried the Rest—Try the Best

JOHNSON & AULD, TAILORS

Ladies Work a Specialty — Suits Made to Measure — Sanitary Steam Pressing, Cleaning, Dyeing and Repairing.

Every Garment We Press Is Sterilized

PHONE 999 223 W. MAIN

The News Bible Lesson

1st Thessalonians 5:16-23.

Rejoice evermore.

Pray without ceasing.

In everything give thanks: for this is the will of God in Christ Jesus concerning you.

Quench not the Spirit.

Despise not prophesyings.

Prove all things: hold fast that which is good.

Abstain from all appearance of evil.

And the very God of peace sanctify you wholly; and I pray God your whole spirit and soul and body be preserved blameless unto the coming of our Lord Jesus Christ.

What is "Spring Fever?"

It is simply low Vitality, a lack of Energy caused by impure blood. GROVE'S TASTELESS chill TONIC restores Vitality and Energy by Purifying and Enriching the Blood. You can soon feel its Strengthening, Invigorating effect. 60c. adv

WEWOKA: This city is assured of plenty of well water. New wells put down recently, together with the old well, will give the city 100,000 gallons of water daily, it was estimated.

State News Briefs

SALISAW: Eighty-three divorce cases and several other minor civil cases will be tried at the May term of court which began Monday.

LAWTON: Despondency was the cause assigned for the suicide of Mrs. Anna Julian, wife of Sam Julian, here. Mrs. Julian killed herself with a bullet from a revolver belonging to her husband.

CHICKASHA: Federal officers found twenty gallons of mash and thirty gallons of "hooch" in a barn on Frank Greeley's farm near Minco. Greeley is being held pending investigation.

MUSKOGEE: W. Vane McClure, assistant claim agent for the M. K. & T. railway here, has been appointetd clerk of the United States district court by Judge Robert L. Williams.

ENID: H. H. Sheffield, pilot, and Mrs. M. Wampler, passenger, were shaken up considerably when the plane in which they were riding fell to the ground here.

CHICKASHA: Loo Kee, Chinese laundryman, took his first vacation in the thirty years he has been washing other people's clothes when he was forced to stop operatoins after he had suffered a sprained back caused by lifting a heavy tub of suds—soap suds.

NOWATA: Officers of the law have issued a warning to baseball fans that betting on the ball games will be punished by a fine.

FREDERICK: Local hunters are scouring Tillman county in search of big game. Reports have come here that mountain lions were seen recently southwest of this city.

BARTLESVILLE: The combined resources of the Bartlesville National bank and the First National bank, the latter institution being assimilated by the former yesterday, is $6,500,000.

TISHOMINGO: The annual picnic for all school board members of Johnston county will be held in the city park here Saturday, May 8.

TISHOMINGO: This city is to have a wireless station. O. A. Strozier ,local telegraph operator, has about completed a receiving station here.

PONCA CITY: Mayor Harry Cragin of this city helped end a fight between a taxi driver and a policeman here. The taxi driver was fined $15 for being drunk and disorderly.

J. DENNIS FLYNN AND JAKE HAMON TO START A PAPER

By the Associated Press

OKLAHOMA CITY, May 3.—James Dennis Flynn of Sapulpa, candidate for nomination for congress on the republican ticket in the fourth district who was here today attending the state republican committee meeting, announced tonight that he had purchased the Pointed Publishing plant of this city and within thirty days would be publishing a morning republican newspaper here. He stated the purchase of the local plant followed a conference with James E. Hamon, candidate for republican national committeeman for Oklahoma, and James A. Harris of Wagoner, state committee chairman.

Mr. Flynn who now publishes a newspaper in Sapulpa, stated his new paper would be in charge of James Dennis Flynn, jr., his son.

The policy of the paper, Flynn announced would be against the open shop, for freedom of labor. freedom of speech, Americanism and for the freedom of Ireland.

Robins and wrens are the only birds to sing all the year round.

Baseball Season Opens Up

Lodges

I. O. O. F.
Ada Lodge No. 146, I. O. O. F.
Regular meeting every Thursday
N. R. CORKHUM. N. G.
H. C. EVANS, Secretary

A. F. & A. M.
Regular meeting of Ada Lodge No. 119, Monday night on or before the full moon in each month.
R. H. GLADWILL, W. M.
F. C. SIMS, Secretary.

R. A. M.
Ada Chapter No. 26, Royal Arch Masons, meets the second Tuesday night in each month.
D. W. SWAFFAR, H. P.
F. C. SIMS, Secretary.

K. T. M.
Ada Commandery No. 16 Knight Templar Masons meets the third Friday of each mouth.
M. F. MANVILLE, E. C.
F. C. SIMS, Recorder.

W. O. W.
Ada Camp No. 568 meets every Tuesday night, I. O. O. F. Hall, 7:00 o'clock.
HUGH BENNETT, C. C.
C. E. CUNNING, Clerk.

B. P. O. E.
Ada Lodge No. 1275 meets second and fourth Monday nights in each month.
H. CLAUD PITT, Sec'y.

Election Proclamation.

Under and by virtue of a resolution passed by the Board of Education of the City of Ada, State of Oklahoma, at a meeting held on the 19th day of April, 1920, PUBLIC NOTICE IS HEREBY GIVEN:

That a special election is hereby ordered and proclaimed to be held in city and the territory annexed thereto for school purposes, on the 11th day of May, A. D., 1920, for the purpose of submitting to the qualified voters of said school district the following proposition:

"Shall the Board of Education of the City of Ada, State of Oklahoma, be authorized to issue its negotiable five per cent coupon bonds to the aggregate amount of $75,000 to provide funds for the purpose of purchasing site, erecting school building and equipping the same in and for said school district and to levy and collect an annual tax in addition to all other taxes. upon all taxable property in said school district, comprising said city and territory annexed thereto for school purposes, sufficient to pay the interest on said bonds when due and to constitute and maintain a sinking fund for the paymen of said bonds as the same mature?"

The polls shall be opened at six oclock a. m., and closed at seven o'clock p. m.

The number and location of polling places shall be as follows:

Ward No. 1. City Hall. Police Court Room.

Ward No. 2. Baker-Reidt Motor Company, 113 N. Broadway.

Ward No. 3. Ellis & Son's Furniture Store, West Main Street.

Ward No. 4. Ada Marble & Granite Works, 217 W. Twelfth Street.

All voters residing outside of the city limits of said city of Ada, State of Oklahoma, and within the territory annexed to this said city for school purposes may vote at City Hall, Police Court Room.

The following persons are hereby designated to conduct said election:

Ward No. 1. John W. Beard, judges, W. A. Alexander and C. M. Chauncey, clerks.

Ward No. 2. T. O Cullins, judges; P T. Drummond and H. E. Rogers, clerks.

Ward No. 3. Robert Ellis, judges; Martin Hively and F. S. Houpt, clerks.

Ward No. 4. O. J. Davidson, judges; Lon A. Braly and R. O. Wheeler, clerks.

Said officers will act as counters.

Witness my hand and official seal as Mayor of the City of Ada, State of Oklahoma, affixed in said city this 24th day of April, 1920.

(seal) GARY KITCHENS,
Mayor.

Attest: W. B. Jones,
City Clerk.
4-27-12td

Sell that old stuff you do not need with a News Want Ad.

Professional

DR. M. J. BEETS
Osteopath
Office Phone 732 Res. Phone 853
Office over First National Bank

DR. C. A. THOMAS
VETERINARY SURGEON
Office at Hospital
Phones:
Office 306. Residence 241.

CRISWELL UNDERTAKING CO.
(Successors to J. W. Shelton & Co.)
FUNERAL DIRECTORS
Licensed Lady Embalmer
Phone 618. 115 East Main.

DR. H. BARNES
Dentist
Office Phone 1. Over Rollow Bldg. First Stairway West Rollow Hardware.

C. A. CUMMINS
Undertaker
Licensed Embalmer and Funeral Director. First Class Ambulance Service.
203 East Main. Phone 692

Office Phone 1. Res. Phone 325.
ISHAM L. CUMMINGS
Physician and Surgeon
XRay and Electro-Therapy Laboratory
Office Rollow Building

T. H. Granger Ed Granger
Phone 259 Phone 477
GRANGER & GRANGER
Dentists
Phone 212.
Norris-Haney Building.
1st Stairway West of Rollow Corner

PUBLIC ACCOUNTANT
Notary Public and Stenographer
R. H. GLADWILL
Room 6, M. & P. Bank Building
Telephone 285.

ABNEY & MASSEY
Real Estate, Farm Loans and Insurance.
We make our own inspection
Guaranty State Bank Building.
Phone 782—Residence 310
Ada, Oklahoma

MELTON & LEHR
Real Estate, Farm and City Loans and Insurance
Office in Rollow Building
Phone 108.

F. C. SIMS
Real Estate, Fire and Tornado Insurance—Farm and City Loans
A share of your patronage is solicited and will receive prompt attention
Office in I. O. O. F. Building.

Office Phone 886. Res. Phone 332.
DR F. R. LAIRD
DENTIST
Office First National Bank Bldg.
Ada, Oklahoma

MISS DOBBINS
Real Estate and Rental Agent
111 North Broadway
Ada, Oklahoma

DR. H. BARNES
DENTIST.
X-Ray—Gas Anesthesia
Office Phone 1. Rollow Bldg.

DR. J. C. BARNARD
Chiropractor
Consultation and Examination Free
112½ West 12th St.
Office Phone 85 Res. Phone 975-R

Classified advertising will be charged for at the rate of one cent per word each insertion, with a minimum charge of 15c for first insertion. The little want adv. is the biggest puller in the world for securing help, selling anything you may want to sell, renting out your property, securing rooms, etc., and gets results immediately.

NEWS' WANT ADS

They Get Quick Results

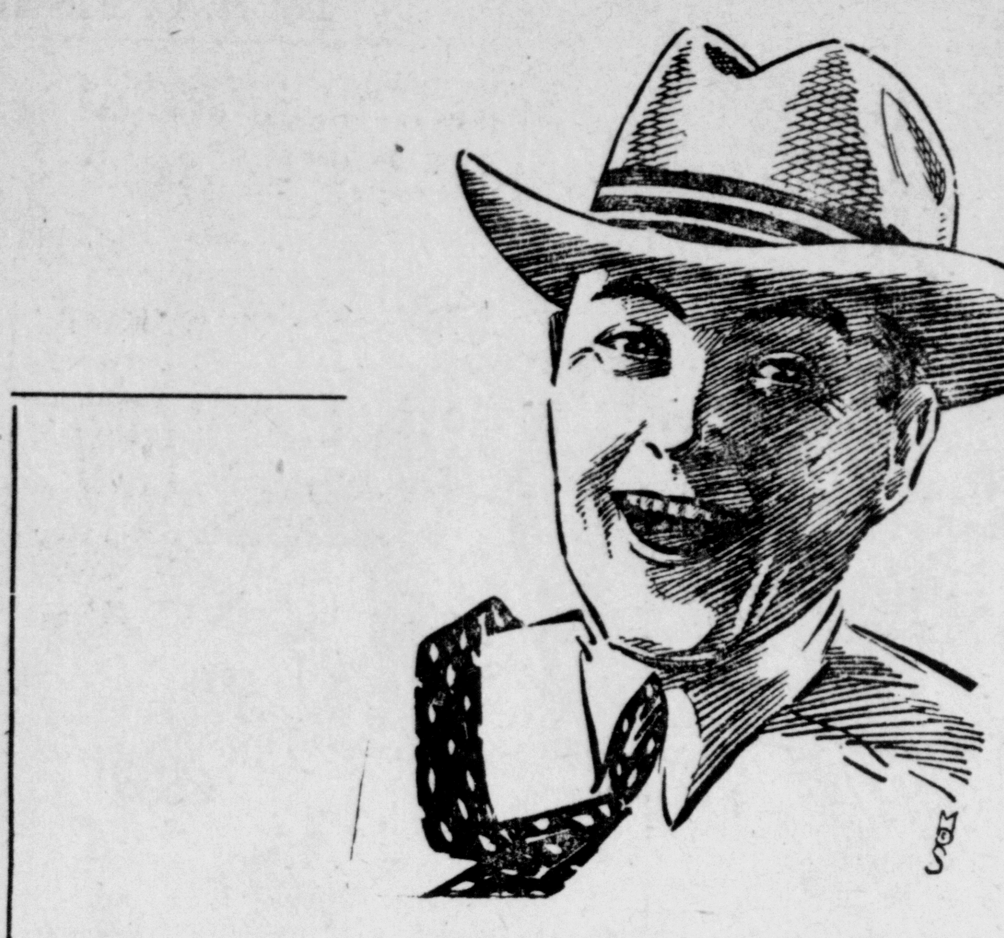

Straw Hats

ARE HERE in great varieties. In fact more styles, shapes, sizes and kinds are shown at The Model than anywhere else in Ada or East Central Oklahoma.

Prices same as last year

$3.50 $4 $5 $7 $8 $10 $12

Have you noticed our window? Don't they look better than ordinary straws?

LOW SHOES $7 to $20

THE Model CLOTHIERS QUALITY SHOP
B. Schienberg & Son.
HOUSE OF KUPPENHEIMER

COOL UNIONS $1 to $4.50

HOORAY! HOORAY! HOORAY!
LOOK WHO'S COMING ALL NEXT WEEK

In their Big Waterproof Tent Located one Block East of Harris Hotel on Main Street

COMMENCING MONDAY NIGHT, MAY 10

The Show All Ada Is Crazy About

DUBINSKY BROS.

BIG NUMBER ONE SHOW
That Played Ada Three Years Ago

Opening Play:
"THE ROAD TO HAPPINESS"

Special Feature
THE BIEHLS SISTERS JAZZ ORCHESTRA

4-Big Vaudeville Specialties Between Acts-4

PRICES: 25c and 50c—War Tax Included

Be There the Opening Night, Sure!

"Finish the Job."

In an interview with Mrs. Orville Snead, secretary of the local Red Cross, she said, "This is a request from division headquarters and they want the 'job finished' within the next two months."

She is very anxious to have everyone interested in the returned soldiers to urge them to file their claims for compensation, if disabled, back pay, Liberty Bonds, insurance or any other claim in which she might assist them.

Mrs. Snead wants every returned soldier in Pontotoc county and the border lines of the adjoining counties, for she has had many from other counties, to know of the home service station, and make their claims known at once. She says some of the boys are taking advanage of the homestead laws and are filing for land. They are entitled to have their term of service, not to exceed two years, deducted from the three years residence on the homestead and this applies not only to the boys in the recent war, but to the boys who served on the Mexican border, which makes it decidedly more inviting.

Mrs. Snead said: "One of our T. B. boys has just returned from Colorado, where he has filed on 240 acres 18 miles from Pueblo.

"He recently received his bonus from the Sweet bill, which gave him a little surplus cash, went out to Colorado and paid a man $400 for his claim and will have to live on it from June 1, 1920, until Jan. 1, 1921, to get his residence established. He has already been offered $20 per acre for the land when he gets his title, but he says he would not take $100 per acre for it.

He says there are many boys there taking up land.

Women in all parts of the country have been busily studying politics on the principle of the girl with the hope chest, who believes it much wiser to be ready and not marry than it is to marry and not be ready.

Let a Want Ad Get It For You.

TOILET NEEDS

Neet, an antiseptic cream lotion that removes hair priced	50c
Othine for Freckles	$1.20
Odoroso, for perspiration odors	30c and 60c
Mum, destroys odor of perspiration	35c
Non-Spi, no perspiration	60c
Jonteel, Face Powder	50c
Jonteel, Cold Cream	50c

Gwin & Mays Drug Store

POTATO GROWERS WILL INCORPORATE

One of the leading co-oeprative enterprises in Oklahoma is the Potato Growers' association of the Union Valley community in Pontotoc county. The association was organized some years ago for the purpose of getting a better price for their product, in which they have been very successful.

County Agent J. B. Hill says the potato growers in the Union Valley association sold their product in car load lots last year and received the best price possible, allowing nothing for commission and middlemen.

Learning what great benefits can be gained by co-operation in selling, the potato men decided to adopt the co-operative method in their buying. So a meeting has been called for Wednesday night, May 19, at which time a corporation will be organized for the mutual benefit of stockholders in the buying and selling of the necessaries of life. C. L. McNutt, president of the Community Store of Ada, will address the meeting at Union Valley and explain how the Community Store was made successful. I. T. Hoggatt is secretary of the Union Valley Potato Growers' association, and Fred Faulter is president.

VIVIAN MARTIN IS PRACTICAL JOKER'S UNWILLING VICTIM

Was even an engaged pair without at least one practical joking relative—generally male—who never loses an opportunity to "kid" the lovers and play all sorts of tricks on them? Such a character is played by jovial Bobbie Bolder in Vivian Martin's new Paramount-Artcraft picture, "His Official Fiancee," which the Liberty Theatre has booked for today. The fact that Monica Trant, played by Miss Martin, and her supposedly cold-blooded employer are not really engaged, but are merely posing as such for business reasons, makes Bobbie's "rough stuff" and intimate allusions to their future all the more embarrassing—and funnier than ever to the audience.

This is said to be only one of the intensely amusing situations in this screen comedy, which advances a new idea in laugh-making. A good cast helps dainty Miss Martin, including Forrest Stanley, as leading man; Vera Sisson, Mollie McConnell, Hugh Huntley and James Neill. The picture was directed by Robert G. Vignola, who has handled most of the recent Martin productions.

Are You Engaged?

That is, for this evening, we mean. Because if you're not, you will want to come and see Vivian Martin's new Paramount-Artcraft picture, "His Official Fiancee." It's a gloriously romantic little comedy that you'll enjoy.

Napoleon wore an emerald ring taken from the tomb of Charlemagne.

Eskimos usually congregate in settlements of 20 or 30 families.

Only ten per cent of the population of Japan is illiterate.

TIME TELLING THROUGH THE AGES

3—THE CLEPSYDRA, OR "WATER THIEF"

This remarkable time-telling device with a still more remarkable name (look it up in your dictionary) was largely used in ancient Rome. It had many advantages over the earlier sundial. For example, it could be used indoors and by night as well as day. Julius Caesar took one with him to Britain, and in the Roman law courts it was used to limit the time of speakers and "prevent babbling"—witness the unhappy orator n the illustration.

Perhaps its greatest virtue was found in the fact that it introduced mechanical principles into time telling and thus was the ancestor of our modern clocks and watches.

(Permission of Robt. H. Ingersoll & Bro.)

NERVOUS PROSTRATOIN

Mrs. J. Christman Proved That Lydia E. Pinkham's Vegetable Compound is a Remedy for this Trouble.

Binghamton, N. Y.—"I was in a very nervous condition for over a year, my mind was gloomy, could see no light on anything, could not work and could not have anyone to see me. Doctor's medicine did not help me and Lydia E. Pinkham's Vegetable Compound was recommended. I took it and am now well. I recommend it to all afflicted with nervous prostration."—Mrs. J. CHRISTMAN, 193 Oak Street, Binghamton, New York.

The success of Lydia E. Pinkham's Vegetable Compound, made from roots and herbs, is unparalleled. It may be used with perfect confidence by women who suffer from nervous prostration, displacements, inflammation, ulceration, irregularities, periodic pains, backache, bearing-down feeling, flatulency, indigestion and dizziness. Lydia E. Pinkham's Vegetable Compound is the standard remedy for female ills.

If there are any complications about which you need advice write in confidence to Lydia E. Pinkham Medicine Co., Lynn, Mass.

DELEGATES DAUGHTERS OF INDIAN CHIEFTAINS

Oklahoma will send eight women delegates to the democraic national convention, two of whom are college women who are proud to trace their lineage back to famous Indian chieftains.

Mrs. Richard L. Fite, whose home is in Tahlequah, once one of the capitals of the Five Nations of Indian Territory, is a grandniece of Sequoyah, the inventor of the Cherokee alphabet. Sequoyah is the most distinguished of all the Indians who made the civilized tribes the wonder of all who studied them in the days when the aborigines were a problem to congress. In addition to maintaining a legislature of their own, the Cherokees paid much attention to education and supported a male and female seminary, founded more than seventy-five years ago. In this seminary, which bore the title of Cherokee Female Seminary, in 1880, when she was graduated, the little Indian girl received her education. A few years later she married Dr. Richard L. Fite, a physician from Georgia, and their home, "The Shadows," near Tahlequah, is one of the principal centers of social life in that part of Oklahoma, for there are young folk there who bring many interests from outside. Three of the sons served in the World War, one going through five battles as a private, and another, who had taken his father's profession, being an assistant surgeon in the navy. A daughter, Catherine, educated in the east, is widely known as a platform entertainer, and is popular on Chautauqua circuits.

Mrs. Fite was chairman of the first Womens' Democratic club of Oklahoma and during the war was chairman for her county in every Liberty Loan drive. When the selection of delegates to the democratic national convention was made, the state convention gave Senator Owen the privilege of naming half the number. Mrs. Fite's name was on his list, and she was also the choice of the state convention, the only delegate to receive this double honor. Thus she has no reason to doubt her popularity or to question the general opinion that she is peculiarly well fitted to represent Oklahoma. She has been recognized as a strong factor in politics ever since the women of the state have had the franchise. It has been said that her fine intelligence, her party loyalty and her power to present democratic principles convincingly have done much to convert men who have been strongly opposed to woman suffrage.

Mrs. Fite is striking in appearance and she has great charm of manner. A lover of music, she recently went to hear Madame Schumann-Heink, who appeared in concert in Muskogee. Afterward, the singer and the democratic leader met, but they talked of neither music nor politics. After the manner of women less celebrated, they told each other about the children who had brought so much interest and so much love into their lives.

Daughter of Delaware Chief.

The other delegate of Indian descent is Mrs. Eugene B. Lawson, of Nowata. When Oklahoma was Indian Territory, a little girl was born in Al-lu-we, the daughter of J. E. Campbell, a Virginian who had settled in the territory and had married the daughter of the Rev. Charles Journeycake, the last chief of the Delawares. The child, Roberta E. Campbell, was educated by private tutors until she went to college in Missouri. In 1901, Miss Campbell was married to Eugene B. Lawson, an attorney and now an oil producer of large interests.

Mrs. Lawson was a clubwoman before she became identified actively in politics. In addition to being sent to the convention at San Francisco, seh was chosen at the state democratic convention in Muskogee, February 11, 1920, presidential elector from the first district. Mrs. Lawson is the first woman in Oklahoma to receive this honor. Mr. Lawson is as strong in his republican convictions as Mrs. Lawson is in her democratic faith, but politics is not permitted to disturb the harmony of home life, and at least one republican is receiving a thorough education in the principles of Jefferson and Jackson.

Mrs. Lawson was president of the Oklahoma Federation of Women's Clubs in 1917-1919. She served as state chairman of the women's committee, council of national defense, from June, 1917. She is a member of the board of regents for the Oklahoma College for Women.

Automoblie Notes

Malco Nickell, of the Nickell-Monroe Furniture company, is driving a new Essex and smiling a smile as broad as a mile.

Walter N. Wray of the Ada Motor company is in Detroit, Michigan, this week. where he went to bring back 20 Dodge cars to fill orders in Ada.

Fleet Cooper is making preparation to move in the near future to his new garage on East Main east of the Katy tracks. He will have one of the finest garages in Oklahoma in his new location. Fleet is agent for the Nash car.

Billy Colbert of the Fleet Cooper garage is the man riding in that jitney which looks like a fantail pigeon. Mr. Colbert paid $40 for a rundown Ford and patched it up into a smooth running machine. Colbert says his car doesn't look very well, but the girls ride with him just the same.

Grant Irwin is on the angry list today, and bill colectors had best main away from his place of business. What is Grant angry for? Because he has orders for Buicks in great number and cannot get the other cars. Mr. Irwin says the strike of switchmen in Chicago has made it impossible for him to get any cars for probably another 60 days.

Did you ever figure why Fred Ford, proprieter of the Ford garage, painted those stars on the wheels of his service jitney? It's because he believes in hitching his wagon to the stars, of course. Fred has some pretty jitney, too. How he built it was by paying $100 for a wreck of a Ford. and building a car to suit his taste. The car is painted blue with gold trimmings, has iron wheels and carries advertisements of the stars he beleives in and sells—the Hudson Super-Six and Essex.

"The Isle of Roses," Arthur McLeod's eighteen people show, at the Liberty.

These Light Weight Suits

Were half sold before we received them.

They are so attractively styled and stunningly patterned that all our salesmen have to do is to dig up your size—direct you to the mirror—find out where you live and thank you for your purchase.

No sales talk necessary—the models speak for themselves.

No long boresome explanation of conditions—the values deny that Uncle Sam ever got mad at the Kaiser. You'll wonder at the wonder of finding such likeable garments at such convenient prices.

And we won't blame you for a choosing like this is rare indeed.

$15, $20, $25, $35

—PALM BEACHES
—MOHAIRS
—CRASHES
—TROPICALS

Drummond & Alderson
THE MAN'S STORE

The castor oil plant, a shrub in America, becomes a tree in India.

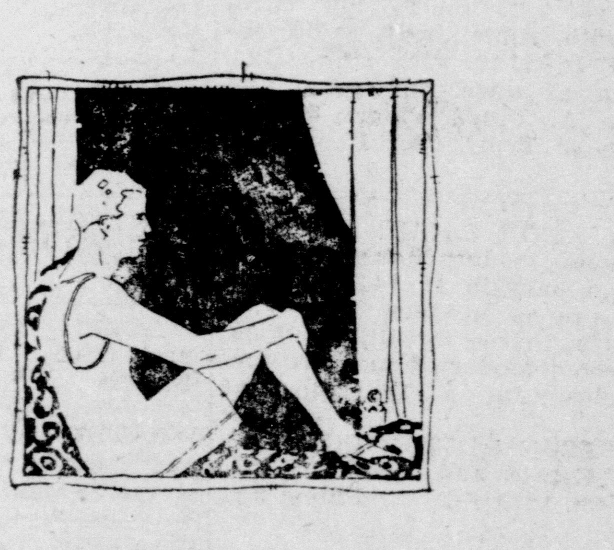

Men's Athletic Union Suits 75c to $2

Cooper's Quality Underwear at very moderate prices. The most satisfactory closed crotch yet invented; checked, stripped and plain nainsook fabrics; will not bind, chafe or rub; regular and stout sizes.

Boys' Athletic Union Suits 50c to $1

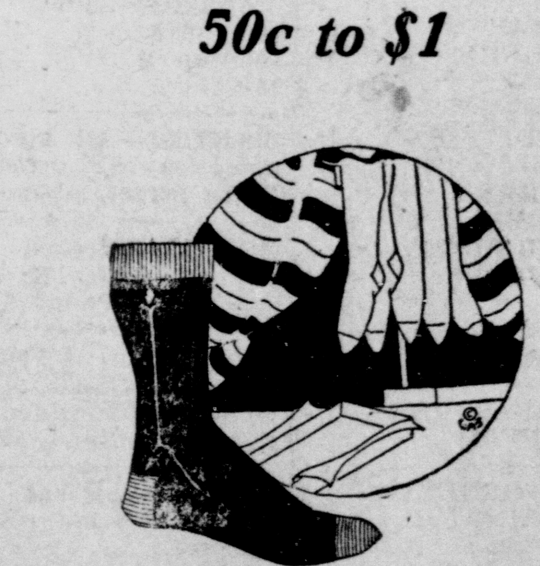

Men's Interwoven, Black Cat and Rellin Socks

Cotton, 25c Pair Lisles, 50c Pair
Silks, $1 to $1.50

STEVENS-WILSON CO.